NEBRASKA: Scattered thunderstorms west Wednesday afternoon. Cooler northwest, warmer west. High Wednesday 80s west and north, 90s elsewhere.

THE LINCOLN STAR

FIFTY-SEVENTH YEAR No. 282 LINCOLN, NEB., WEDNESDAY MORNING, AUGUST 26, 1959 SEVEN CENTS

GAS TAX PENNY HIKE LOOKS LIKELY

IKE INCLINED TO APPROVE

House Committee Votes 16-9 For 22-Month 1-Cent-Gallon Boost

Washington (AP)—President Eisenhower gave qualified approval Tuesday to a 22-month one-cent-a-gallon increase in the federal gasoline tax to keep the money-short interstate highway program from bogging down.

Although this plan falls short of the 1½-cent boost he asked over the next 5 years in the present 3-cent a gallon tax, Eisenhower said it "represents a step in the right direction."

It would mean slowing down the present construction rates, the President said, but a one-cent increase "would allow a reasonable rate of progress to be maintained."

Eisenhower's views, his first indication that he might accept a highway financing plan approved by the House Ways and Means Committee, was sent to Congress shortly after the committee by a 16-9 vote reaffirmed its earlier approval.

Compromise Rejected

The committee did so in slapping down a compromise pushed by House Speaker Sam Rayburn (D-Tex) aimed at ending a deadlock in Congress over ways to finance the huge highway construction program. Rayburn's plan to limit the penny increase to one year was beaten 13-12.

The committee, acting on a take-it-or-leave it basis, also directed its chairman, Rep. Wilbur D. Mills (D-Ark) to take the legislation directly to the floor without referring it to the House Public Works Committee, as would be normal.

The two committees have been at loggerheads over how to keep construction of the 41,000-mile interstate network from coming to a standstill for lack of funds.

Sharp Issue Taken

Eisenhower's message to Congress took sharp issue with a provision in the House Ways and Means bill to dip into the government's general revenues for some of the money needed for highways. However, he did not indicate whether he would veto the legislation if this feature is not removed.

"A small increase in the tax on gasoline is the best way to put the interstate highway program on a self-supporting basis," Eisenhower said. "I must again express my objection to proposals that would, in the absence of forseeable budget surpluses, divert receipts from the general fund . . ."

Both Rayburn's compromise and the Ways and Means will would divert 800 million dollars a year from the general fund after the proposed one-cent tax increase expired.

Under the committee bill, this would start July 1, 1961, and under Rayburn's compromise, July 1, 1960.

Another Source

One-half of the present 10% tax on automobile manufacturer's excise tax and two-thirds of the tax on auto parts and accessories would be diverted for 3 years from the government's general revenues to highway building.

Eisenhower said "the transfer of these receipts to the highway trust fund would only shift the fiscal problem from the highway trust fund, which is already in precarious balance."

Eisenhower said there is an urgent need for legislation to allow the highway program "to proceed at a steady rate." A good beginning has been made under the program enacted in 1956, "And it is inconceivable that it should be allowed to come to a halt."

The slapdown of Rayburn was the result of his efforts to bring together the two committees in Congress which have the most say-so about federal highway plans.

Bond Rate:

Ike Prods Congress For Hike

Washington (AP) — Cracking the whip, President Eisenhower told Congress Tuesday it is inviting inflation and a higher cost of living by refusing to permit higher interest rates on federal bonds.

On the eve of his departure for Europe, the President sent two special messages to the Democratic-controlled Congress.

In one, he demanded approval of his proposal to eliminate the 4¼% interest ceiling on long term government bonds, saying "No issue of greater importance has come before this session of Congress."

If the legislation is not enacted, the President told the House and Senate, 'those in Congress who are unwilling to pass it must assume full responsibility for the possibly serious consequences."

Pushes Gas Tax Hike

In a companion message, Eisenhower applied new pressure for a boost in the federal gasoline tax to keep the giant highway building program on an even financial keel.

His direct approach came a few hours after he told his news conference these were among bills that "clearly demand attention before the Congress closes its doors."

Others in this group Eisenhower listed as:

"An effective labor reform bill, a civil rights program such as t urged upon the Congress, (and) adequate appropriations to carry forward the imperatively needed mutual security (foreign aid) program."

In taking the fight to Capitol Hill, Eisenhower hit particularly hard at the interest rate issue. He called "a grave disappointment to me" the action of the House Ways and Means Committee in shelving his proposal for this session.

Bonds Hard To Sell

The administration wants the power to go above the 41-year-old ceiling of 4¼% in floating bond issues for 5 years or more. In the current market, the Treasury contends, it is impossible for government bonds to compete with other securities yielding more interest to investors.

Eisenhower said the 4¼% ceiling is an artificial limitation and forces the Treasury to rely on potentially inflationary short-term borrowing.

Reclamation: New Life In Middle Loup

New Dam A 'Forward Step'

Sen. Carl T. Curtis called the new Sherman Dam a "forward step" at the ground breaking ceremonies 4½ miles northeast of Loup City Tuesday. More than 1,500 turned out for the day-long program. **(Star Staff Photo)**

Dominy Sherman Dam Ground-Break Speaker

. . . Commissioner One Of 1,500 At Ceremonies

By Gene Budig

St. Paul, Neb. — Reclamation means new life for the residents of the Middle Loup Valley.

This point was stressed by Floyd E. Dominy, commissioner of reclamation, at the groundbreaking ceremonies for the Sherman Dam Tuesday.

Dominy

Some 1,500 persons, including Gov. Ralph G. Brooks, Sen. Carl T. Curtis and a host of Bureau of Reclamation officials, turned out despite high winds.

Work on the dam, which is part of the $33 million Farwell Irrigation project, will begin in the near future.

4,600 Feet Long

The 4,600-foot-long earthen dam is the first structure to be built in the Federal Government financed project.

"Construction on this project should be completed within the next 6 years," Dominy said. The construction includes the mile-long Sherman Dam, Sherman Reservoir holding nearly 70,000 acre-feet of water, Arcadia diversion works, the Farwell canals totaling 85 miles and laterals totaling 325 miles.

The Farwell project will provide irrigation, flood control, fish and wildlife and proper recreational facilities, he pointed out.

Benefits Cited

"These annual benefits will exceed annual costs associated with construction, operation and maintenance in the ratio of 2-to-1," the Washington, D.C., Bureau chief said.

In other words, for each dollar invested in the construction and operation, the people of the United States will receive benefits of two dollars. The project is entirely financed by the Federal Government.

"Of the total cost of construction $32.3 million is reimbursable," Dominy explained.

"The irrigators and the Reclamation District will repay $9.3 million, and the remainder of $23 million will be returned to the Treasury from pooled power and other revenues of the Missouri River Basin Project," he added.

Reverse Population Trend

The irrigation expert also said that he expects a change in the cropping pattern and a reversal in the population trend for the Middle Loup area.

Dominy, born and reared near Hastings, Neb., reported that now 42% of the acreage of the area is in corn, 40% in small grains and 14% in alfalfa.

However, experience under irrigation programs indicate that under irrigation corn will drop to about 32%, small grains to about 15% and the balance of the acreage will be turned over to hay, pasture and sugar beets.

Reports on the North Platte Project, one of the Bureau's first, show that each 1,000 irrigated acres will support 134 persons on farms and in towns, he added.

Therefore, it is assumed that 40,000 acres will be in production eventually in the Farwell system and the population will grow from its estimated 4,400 to 5,360.

(Another story and picture on Page 18.)

Enrollment Guesses: NU Up, NWU And Union No Change

Advance enrollment figures for Lincoln's 3 colleges, the result of some "educated guesses" by school officials, show that the University of Nebraska enrollment will be up and Wesleyan University and Union College will have about the same number of students as last year.

Floyd Hoover, NU register, said that enrollment at the University would be "up a little" for the 1959-50 fall semester. Hoover estimated that about 8,600 students will register at the University's Lincoln campuses and the College of Medicine in Omaha.

This is an increase over students for the fall semester. It is under the University's recorded enrollment of 10,153 in 1947, however.

Harold Wise, associate dean of the University's graduate college, said that he expects "about 930" graduate students in the fall. Hoover noted that the University's College of Medicine in Omaha usually enrolls from 450-500 students.

Fred Hess, assistant to the president at Wesleyan University, said that enrollment there would be "about the same" as last year's record enrollment of 997.

Union College also expects an enrollment equal to last year's figure, according to Miss Marie Anderson, registrar. A total of 751 students were enrolled at Union College for the fall semester lest year.

FARM WORKER DEMAND LIGHT

The demand for farm workers was generally light throughout the state, the State Division of Employment Security said Tuesday. However, most locations continue to report a shortage of well qualified single and married workers for year-around work.

During the past week the division said it had placed 562 persons on agricultural jobs.

SQUIRREL HUNTER KILLED BY WASPS

Martinsville, Ind. (AP) — A squirrel hunter stepped on a wasp nest near here and was stung to death by a swarm of the angry insects.

Carl A. Rizzo, 37, Indianapolis, tried to run to a nearby creek to elude the attackers, but he dropped dead before he could reach the water.

Ex-Dictator Faces Threat Of Extradition

Miami, Fla. (AP) — Marcos Perez Jimenez' extradition was sought Tuesday by Venezuela, which charged the former dictator with murder and embezzlement.

Perez Jimenez was hustled from his home by Deputy U.S. marshals, held in a detention room several hours, fingerprinted, booked, and bailed in U.S. district court.

The plump, balding exile told newsmen "I am sure the charges are political and brought for political motives." He also said the accusations were "absolutely false."

"I have complete confidence in the high quality of American justice," the 45-year-old Perez Jimenez said as he left the federal building to return to the Miami Beach mansion he bought on fleeing Venezuela more than 18 months ago.

Bond Is High

Perez Jimenez posted $25,000 bond in U.S. district court on the extradition warrant pending further Venezuelan moves. Venezuela has 60 days in which to produce evidence.

The former dictator was arrested at his sumptuous Miami Beach home after Venezuelan Consul Manuel Aristeguieta filed a complaint under a 1922 extradition treaty between Venezuela and the U.S.

Tot Slightly Hurt

Linda Messman, the 3-year-old daughter of Mr. and Mrs. Earl Messman of 6820 Vine, suffered bruises and a hurt finger when she collided with the side of a car in front of her home. The little girl collided with the car when she stepped into the street from in front of a parked truck, according to police. Driver of the car was Edna M. Mitchell, 25, of 260 West Rio Rd.

McDonald To Ike:

Don't Bring Taft-Hartley Into Strike

New York (AP) — David J. McDonald, president of the Steelworkers Union, said Tuesday that use of the Taft-Hartley act in the 6-week steel strike would irritate labor-management relations and settle nothing.

"It would leave a festering sore that would scar and irritate labor-management relations in this vital industry for years to come," McDonald told a news conference.

Under the act, President Eisenhower could invoke a provision requiring workers to return to their jobs for an 80-day cooling off period while a fact-finding board studied the dispute.

No Progress

McDonald talked with newsmen as negotiations between the leading companies and the union continued without progress.

He noted that R. Conrad Cooper, chief industry negotiator, had said Monday he did not favor invocation of the Taft-Hartley law in the present dispute and expressed hope that Cooper was sincere.

McDonald said Taft-Hartley injunctions cannot substitute for justice.

He said the steelworkers were ready to stay out until their demands were met "no matter how long it takes or the amount of the sacrifice."

Adenauer Returns

Bonn, Germany (AP)—Chancellor Konrad Adenauer flew home to Bonn Tuesday to begin a round of talks preparatory to President Eisenhower's arrival. Adenauer had been vacationing in Italy. The 83-year-old chancellor was heavily sun-tanned and appeared in the best of health.

The Weather

NEBRASKA: Scattered thunderstorms west Wednesday afternoon. Cooler northwest, warmer west High Wednesday 80s west and north, 90s elsewhere.

Lincoln Temperatures

1:30 a.m. (Tues.)	78	2:30 p.m.	92
2:30 a.m.	77	3:30 p.m.	92
3:30 a.m.	76	4:30 p.m.	92
4:30 a.m.	76	5:30 p.m.	92
5:30 a.m.	75	6:30 p.m.	92
6:30 a.m.	74	7:30 p.m.	89
7:30 a.m.	77	8:30 p.m.	85
8:30 a.m.	80	9:30 p.m.	83
9:30 a.m.	83	10:30 p.m.	83
10:30 a.m.	86	11:30 p.m.	81
11:30 a.m.	88	12:30 a.m. (Wed.)	79
12:30 p.m.	90	1:30 a.m.	77
1:30 p.m.	91	2:30 a.m.	76

High temperature one year ago 81; low 56.

Sun rises 5:47 a.m.; sets 7:10 p.m.

Moon rises 11:55 p.m.; sets 1:39 p.m.

Normal August precipitation 3.08 inches.

Total August precipitation to date 1.25 in.

Total 1959 precipitation to date 25.47 in.

Nebraska Temperatures

	H	L		H	L
Lincoln	92	74	Imperial	88	66
Lin. Air Base	94	75	Sidney	75	62
Norfolk	93	73	Scottsbluff	71	63
Grand Island	93	70	Chadron	75	64
North Platte	89	70	Omaha	92	72

Temperatures Elsewhere

	H	L		H	L
Anchorage	57	52	Kansas City	94	77
Atlanta	95	72	Los Angeles	81	71
Bismarck	79	66	Miami	86	78
Boston	87	64	Mpls-St. Paul	92	75
Chicago	95	74	New Orleans	89	74
Cleveland	94	69	New York	81	70
Denver	78	61	Philadelphia	88	71
Detroit	91	73	Phoenix	98	76
Fort Worth	93	70	San Francisco	62	55
Honolulu	86	73	Washington	94	72
			South Pole	-69	-87

SAME STORY: HOT, HOT, HOT

Don't depend on the weather Wednesday to give you a different outlook—it's supposed to be just like the day before, and the day before that, and the day....

Partly cloudy to cloudy skies will prevail throughout the state with widely-scattered thunderstorms in the west Wednesday afternoon and evening.

Temperatures are expected to again be in the 80s in the west and north and in the 90s elsewhere Wednesday.

The Lincoln Air Base reported the state high Tuesday of 94, with a low of 62 reported at Sidney.

Plane's Ruins, Bones Found

Campbell River, B.C. (AP)—A wrecked U.S. Navy Neptune patrol plane and 11 skeletons were found Tuesday at the 4,000-foot level on nearby Mount McCreight.

The Royal Canadian Air Force search party which reached the scene believed the plane was one reported missing in 1951 by the Whidbey Island, Wash., Naval air station.

U.S. naval authorities, advised that the plane's log books contained 1951 entries, also believed it was the missing aircraft. Another Whidbey Island Neptune has been missing in the same Vancouver Island area since 1948, with 9 men aboard.

The Canadian search party went to the scene after a fisherman reported sighting the wreckage.

Fiery Crash Kills 2

...At Laurel

Lincoln Star Special

Laurel, Neb. Two men died when their truck rammed a Chicago and North Western train and turned into a blazing pyre late Tuesday night on the northern outskirts of Laurel.

The locomotive and two freight cars of the train were slammed into a ditch and rails were ripped up.

The State Safety Patrol identified the victims:

William Keiffer, 32, of Remington, Ind., died in the crash.

Walter W. Winchell, 32, of Kalamazoo, Mich., died early Wednesday of injuries and burns.

The truck burned, becoming an unrecognizable mass of molten metal, witnesses said.

Tracks at the scene were torn up as 4 cars of the freight and the locomotive were derailed and crashed into a ditch.

One witness described the scene as "horrible" as flames from the Consolidated Freightways of Chicago truck shot flames 50 feet in the air.

Both of the victims were trapped in the cab, investigators said.

The tragedy occurred as the truck, southbound on Highway 15, collided with the eastbound train.

Safety Patrol officials said the wreckage would probably block the highway all night.

Thousands Of License Plates Faulty, But Being Replaced

Several thousand sets of 1960 Nebraska license plates with faulty paint jobs inadvertently have been shipped to counties, but automobile owners can rest assured they'll not receive any of the bad plates, State Motor Vehicle Department Director Al Scissors reported Tuesday.

The faulty plates resulted from a mechanical problem with paint rollers at the Men's Reformatory where the plates are manufactured, Scissors said.

He estimated that 3 or 4 thousand unsatisfactory sets went out before the situation became known.

Counties which received the early plate shipments have been alerted to inspect the supply for bad plates.

Some counties have returned the faulty plates. Others have reported the numbers of faulty plates found so they can be replaced.

A few larger counties will check supplies as the plates are issued, culling out bad ones found. Supplementary supplies of plates are being readied for these counties, Scissors said.

Plate shipments to the counties began last spring, earlier than usual. This was done to clear our a Reformatory storage building on which the roof was being replaced.

Plates which had not yet been shipped were inspected at the Reformatory.

One complication could result in counties which wait until plates are issued next January to locate and cull out faulty plates. Some car owners accustomed to a particular number may find their numbers in the bad-plate group. The department, however, will do its best to give owners the plate numbers expected, Scissors said.

Father, 76, Young Son Held In Triple Slaying

From Press Reports

Pineville, Ky. — A frail, timid 12-year-old boy and his 76-year-old father were charged with murder Tuesday night in the shotgun slaying of 3 neighbors.

"We still don't know the whole story," said State Police Sgt. John Robey, who questioned Frank Pierce, the child, and Charley Pierce, the father.

The officer said it has not been determined who used the 12-gauge shotgun which snuffed out the lives of the neighboring Hatfield family at the scene of a disputed piece of property at nearby Four-Mile Hollow.

Miss Beulah Mae Hatfield, 38, and her mother, Mrs. Arlene Hatfield, 79, were killed instantly by blasts of heavy buckshot. Jesse Hatfield, 81, died a few hours later in a hospital.

All had been shot in the head. It was not determined if any of the Hatfields was armed.

The boy insisted from the first he killed the Hatfields. His father supported his version, Robey said.

"But we've found some holes in the old man's story," Robey added without elaboration.

Pierce told officials the boy fired the fatal shots from high weeds in an effort to protect his father from the advancing Hatfields.

Bell County Attorney Martin Wilson doubted the boy could have fired the shots.

"I'm a little critical of the boy being that much of an expert," the county attorney said.

Robey described the boy as "timid looking. He has no features you'd notice that would make you think he was in this. Just a normal boy."

The dispute focused on a 6-foot-wide strip of land between Hatfield and Pierce properties. Both families claim to own it.

The Hatfields were not believed closely related to the Hatfields in a nearby county who carried on a famous feud with the McCoys which ended in the early 1900s.

Man Killed, 3 Others Hurt Near Brady

Brady, Neb. (AP) — One man was killed and 3 persons injured Tuesday in a headon collision on U.S. Highway 30 5 miles east of Brady during a rainstorm.

Killed was Axel Sholund, 74, of Gothenburg. His wife, Mabel, 70, was reported in critical condition in Gothenburg Memorial Hospital.

State troopers said the accident occurred when the Sholund vehicle attempted a left turn. Injured in the other car were Claude J. Peay, 39, of North Platte and his wife Mildred. Both were reported in serious condition.

Top Wheat County

Colby, Kan. (UPI) — The Kansas Crop and Livestock Reporting Service has reported the top wheat producing county is located in northwest Kansas. Thomas County was named the leader with an estimated 1959 harvest of 4,513,000 bushels.

Today's Chuckle

Said the mother mouse to her child: "Go ahead and marry that rat if you want to live in a hole all your life."

Hearing Sought This Week On Airport Authority

Mill Levy Collection Halt Asked

By Virgil Falloon

A Lancaster District Court hearing for a temporary order restraining the City of Lincoln from collecting a one-mill levy for the Lincoln Airport Authority will be sought this week, Atty. Leo N. Bartunek said Tuesday.

Bartunek represents two Lincoln taxpayers, C. O. Blanchard and C. C. Earley, in their suit seeking to have declared invalid the state statutes under which the Lincoln Airport Authority was established.

Meanwhile, Bartunek said the plaintiffs would move Wednesday for a temporary restraining order against the one-mill levy.

'Too Late'

"If things are allowed to drag along, it will become too late to enjoin collection of the tax," Bartunek added.

The Council officially set the levy Monday for the Authority and city tax notices are due to be mailed out on Oct. 1.

Bartunek said he would attempt to have a hearing date set for not later than Friday.

In this connection, City Atty. Ralph Nelson indicated the city and Airport Authority would be ready for a hearing whenever the plaintiffs' attorney is ready.

Sept. 28 Deadline

Meanwhile, the Authority and city has until Sept. 28 to answer the allegations in the Blanchard-Earley suit.

The Authority has requested $1.5 million in federal funds toward construction of a $3.4 million municipal airport east of the city.

A Lincoln FAA official has indicated that federal approval funds probably wouldn't come until early November.

The Authority plans to use part of one mill levy to retire a possible $1.9 million revenue bond issue over the next 20 years that would be used to finance local costs of the airport construction.

500 Signers

On another front, Blanchard said a "protest petition drive" against the new airport east of the city netted an estimated 500 signatures during the first day effort.

However, Blanchard explained that petitions are still being put out and the drive "probably won't get into full swing until this weekend."

The drive is aiming at over 10,000 signatures as expression of public opinion against the east Lincoln site.

He reported numerous phone calls from persons wanting to sign and circulate the petitions.

"It's too early to tell," Blanchard said, "but initial efforts have been surprising."

RODGER WARD (left) . . . with go-cart enthusiast Kenneth Benton. (Star Photo.)

'500' Champ Ward Has Go-Carters A-Flutter

By Charles Beal

If you were near 11th and N Tuesday night, you would have thought that someone had loosed a horde of power lawnmowers into the city.

The air was literally popping with excitement.

The occasion?

The first annual Go-Cart Road-eo, sponsored by the Lincoln Promotion Council and Lincoln-Lancaster Safety Council.

No less than 34 Lincoln youngsters had the 2½-horsepower motors of their "go-carts," a modern-day soap box derby item with a gas engine, going full blast during competitive driving tests.

Indianapolis Winner

And, to further flutter the hearts of the youthful driving enthusiasts was the presence of Rodger Ward, 1959 winner of the Indianapolis 500 Speedway race.

Ward em-ceed the event which gave the kids, ages 10-16 an opportunity to learn early the importance of turn signals, driving a straight line, visual acuity (driving back and forth between obstacles) and steadiness (driving between wavy white lines).

Speed was de-emphasized, although the contestants were allowed to "open 'er up" for a single lap at the end of the tests.

Takes A Lap

Ward got the evening started by doing a turn around the course in a go-cart to the delight of the scores of youngsters watching and participating.

An attendant warned him of a dip in the pavement which might prove to be a bit rough at "high" speeds.

"Don't worry," the hero of Indianapolis, who set a track record of 137.39 m.p.h. this year, said. "This speed scares me. I'm gonna go slow—especially without my crash helmet."

Small boys nearby gaped open-mouthed.

The king of speed, admittedly a "hot-rodder" in his youth, had some wise words for teen-agers at a Lincoln High School driver training class earlier Tuesday.

O St. Hot-Rod

Fifteen years of racing, including 9 Indianapolis Speedway races have changed his attitude toward speed, he said, since the time, when as a lieutenant at Lincoln Air Force Base during World War II, he hot-rodded down O Street.

"I was lucky," he said.

He went on to tell of the not-so-lucky 40,000 persons killed on highways each year, out of which 8,000 are teen-agers.

Pointing out that lack of mental alertness is too often a failing of young drivers, Ward said, he likes to feel "that my brain is my major safety device."

Two other principal safety factors too often ignored he said are courtesy and car condition.

Present with Ward at the Road-eo was his beautiful dark-haired wife, Jo. The parents of two boys, the Wards plan to build a home in Indianapolis this fall.

"With their daddy's background," Mrs. Ward said, "We can hardly tell the boys they shouldn't be interested in hot rods and the like."

"But," she said, "we are careful to emphasize that there is a place for such activity and that tracks have been built for it."

Stromsburg Native

Mrs. Ward, whose mother is a native Nebraskan, went to grade school at Stromsburg. She has relatives in Lincoln and Ashland.

One of 9 well-known racing drivers touring the country for a spark plug firm, giving safety talks before high schools, the 38-year-old Ward said he is a firm believer in driver education.

He cited statistics showing that youthful drivers having attended a driver education course have 50% fewer accidents and violate highway laws 65% less than youngsters not attending such courses.

How Did He Begin?

How did he get into the big car racing game?

The stocky racer, whose demeanor and manner of speech could pass him off as a doctor or lawyer, told how at the age of 13, he met Rex Mays, the then national racing car hero. This even, combined with his natural interest in cars and driving led him into racing professionally.

"I guess you could say I wanted recognition too," Ward added. "I think I strove for recognition through racing just as other men strive for it by other means."

$412,392 In Apparent Low Hallam Bids

Columbus, Neb. — Apparent low bids totalling $412,392 were announced Tuesday for Consumers Public Power District's 100,000 kw "Sheldon Station" conventional steam power plant and the sodium graphite-type nuclear power facility being built near Hallam.

The apparent low bid of $220,765 was submitted by the Korshoj Const. Co. of Blair for 12-gauge steel to line the substructure around all fuel cells in the nuclear power project.

Eaton Metal of Omaha was the single bidder on supply of 7 carbon steel tanks for the nuclear facility at $26,745.

The Federal Pacific Co. of Omaha bid $60,182 to supply the motor control centers, lighting transformers, and related electric equipment for the steam plant.

Other bidders and prices included General Electric, $63,581; ITE Circuit Breaker Co. of Omaha, $66,501; Dick Supply Co. of Omaha, $69,674, and Westinghouse, $73,270.

According to CPPD officials, 32 contracts for construction and equipment at Hallam have actually been awarded with a total base bid value of $16,293,590.

The conventional steam plant is to be in operation by Apr., 1961. The nuclear power facility is scheduled for testing in late 1961 and to become a power producer in 1962.

Man Sought

Lincoln Police began a search late Tuesday night for a man who grabbed and tried to pick up a "middle-aged" woman near 6th and E. The man was described as being 6-feet-tall, heavy set, and wearing blue work shirt and pants, according to police. The woman said her attacker released her when she screamed.

Artist's Wife Dies

Stockridge, Mass. (AP)—Mary Barstow Rockwell, 51, wife of Norman Rockwell, widely known artist, died unexpectedly here.

Judge Van Pelt To Aid Iowa Federal Court

Des Moines (AP) —U.S. District Judge Robert Van Pelt of Lincoln, Neb., will arrive here Thursday to conduct court for the southern district of Iowa.

Judge Van Pelt is coming on special assignment from the 8th Circuit Court of Appeals in St. Louis, to help clean up a backlog of cases.

Edwin R. Hicklin, the presiding judge of the district, asked the special assignment so that he can hold court in Davenport and Council Bluffs in September and October.

Judge Hicklin was unable to hold a spring term of court in Des Moines because of the $750,000 remodeling being done at the federal courthouse. The job still is not completed.

Feeling Fit as a Fiddle? Dr. Walter C. Alvarez' column "Medical Round-up" appearing in The Saunday Journal and Star gives sound advice on how to keep healthy.

Marvin Stromer To Return Here

Lincoln Star Special

Washington, D.C. — Marvin E. Stromer, assistant to Secretary of the Interior Fred A. Seaton, announced Tuesday that he will return to Lincoln next week to enter private business.

Stromer, who was executive secretary of the Nebraska GOP prior to his appointment on Seaton's staff last December, said he expects "to remain active within the ranks of workers of the Republican party of Nebraska."

He has been serving as a congressional liaison officer for Seaton.

Stromer and his wife plan to leave Washington Thursday and will be in Lincoln early next week.

CB&Q May Put End To Trains 41, 44

Alliance, Neb. (AP) — The Burlington Railroad has told the Alliance Chamber of Commerce that it may file application with the State Railway Commission to discontinue Trains 41 and 44 between Alliance and Lincoln.

The trails run daily except Sunday.

Herbert C. Wallace, general passenger agent from Omaha, was in Alliance Monday to discuss the matter. He said no formal application would be made to the state commission until he has visited at all towns along the line.

Wallace told Alliance officials that 41 and 44 showed a deficit of nearly $72,000 in 1958 and that the trains have become almost strictly mail and express runs. He added that a great loss is expected this year.

Mail, he said, that has been handled in 41 and 44 would be handled by truck. Freight would be handled by trains 42 and 43, which Wallace said enjoy good patronage between Alliance and Lincoln.

Westbound 41 arrives in Alliance at 4 a.m. and eastbound departs at 11 a.m.

Merritt To Navy Missile School

Leroy Merritt of 6250 Francis, one of 10 former Northeast High School students who joined the Navy in a "buddy group" last June, has qualified for the Navy's guided missile school.

Merritt is apparently the first Lincolnite to qualify for the missile program, according to the Lincoln Navy Recruiting Office.

Now home on leave from boot camp, young Merritt will go to the Navy Aviation guided missile school at Memphis, Tenn., where he will qualify himself for repair, testing and maintenance of the Navy's guided missiles.

Leroy is the son of Mr. and Mrs. Clifford Merritt.

Boxcar Repairing Finished–CB&Q Laying Off 156

Completion of a boxcar repair program at Havelock shops will result in 156 temporary workers being laid off Friday.

Hired on a temporary basis in January to make repairs on a backlog of some 2,000 cars, the 156 workers are no longer needed, a Burlington official said.

"That is the only reason they are being let off," he said. The layoff has nothing to do with the current steel strike, he emphasized.

No employment reduction in the regular 500 to 600-man work force at Havelock shops is anticipated, he added.

Check Forgery Case Continued

Federal proceedings against a Lincoln couple, accused of stealing and forging a U.S. government check, were continued Tuesday to an unspecified date by U.S. District Judge Robert Van Pelt.

The continuance was granted to permit the defendants, Mr. and Mrs. Lawrence Adger of 2202 T, further opportunity to consult with their attorney.

Mrs. Adger, 28, the former Louise Mapp, is charged with theft of the check from a mailbox at 2012 Vine, which she allegedly mailed to her husband at Washington, D.C.

Adgger, 27, a construction worker, is charged with forging a name on the check and cashing it at Washington.

Both defendants are free on separate $1,000 bonds pending further case proceedings, probably sometime in early September.

Carl E. Johnson Fair After Crash

Carl E. Johnson, 29, of 2026 E, was reported in "fair" condition at a local hospital following a collision at 21st and J.

Johnson suffered undetermined back and head injuries when the car he was driving was in collision with a car driven by Raymond McClatchey, 27, of 1213 F.

Rapp Heads Club

Sidney, Neb. (AP) — Wayne Rapp, 34, of Sidney, district manager for an insurance company, has been elected president of the newly-formed Civitan Club, Sidney's newest service organization.

IT PAYS TWO WAYS!
TO SAVE HERE
4% Interest now being earned on ANNUAL Renewable Certificates.
3½% Interest on Open Savings Accounts — plus 1,500 Community Savings Stamps with each $1,000 invested. (750 Stamps for each $500, etc.)
THE COMMONWEALTH COMPANY
126 No. 11th St. Phone 2-2746

Last Call!
Sale Ends Saturday Aug. 29th (MIDNIGHT)
SAVE 40% On Admission Tickets to the . . .
NEBRASKA STATE FAIR
SEPT. 5, 6, 7, 8, 9, 10, 11
Lincoln, Nebr.
Reg. $5 Book of Tickets—If Bought Before Midnight Saturday, Aug. 29 NO REFUNDS
$3
TICKETS ON SALE AT FOLLOWING BANKS AND STORES
First National Bank
Continental National Bank
Citizens State Bank
National Bank of Commerce
Havelock National Bank
Union Bank
Gold & Company
Miller & Paine
Latsch Brothers
Allen Drug
Regular Gate Admission price during fair time is 50c per person. Book of 10 tickets should be purchased now and divided among family groups, friends, etc. Tickets can be used any day during the fair. Act now as this bargain offer is only good until Saturday, Aug. 29th (Midnite). Please enclose stamped, self-addressed envelope.
ORDER BY MAIL
Edwin Schultz
Secretary State Fair Board,
P.O. Box 1966, Lincoln 1, Nebr.
NO REFUNDS
Enclosed find check, cash, or money order for $ ..... for ..... Books of State Fair Main Gate Admission Tickets at the rate of $3 per book of 10 tickets.
Name .....
Address .....
Please enclose stamped, self-addressed envelope.
THIS SPECIAL PRICE ON TICKETS ENDS MIDNITE, SATURDAY, AUGUST 29TH

DISCOUNT SALE

9 DRAWER MR. & MRS.
• Clear Pine
• Assembled
Top 13"x36" Height 35¾"
Reg. $26.95
ONLY $19.95
CREDENZA BOOKCASE
• Clear Pine
• Assembled
Top 9½"x42" Height 35¾"
Reg. $15.95
ONLY $12.95
4 DRAWER CHEST
Reg. $15.95
ONLY $12.50
BAR STOOLS SAVINGS UP TO 40%
Student DESK
Deep file drawers
Reg. $17.25 ONLY $14.95
HOUSE of COLOR
Lincoln's Largest Unfinished Furniture Store
136 So. 9 2-8160
Open Thurs. till 9 P.M.
TERMS TO FIT YOUR BUDGET

CLOTHING RE-SALE & GIFT SHOP
231 No. 11th Ph. 5-9788
This is an ideal place to buy your children's school clothes at a great savings.
ALL LIKE NEW. SOME ARE NEW.

FALL TERM
Monday, August 31
• NEW CLASSES •
DAY AND EVENING
Accounting—Receptionist Training—Secretarial
Speedwriting ABC SHORTHAND
Calculating and Posting Machines
IBM–Punch Card and Tabulating
UNPRECEDENTED DEMAND
for highly trained office workers
Register now for best service
LINCOLN SCHOOL of COMMERCE
Professional School over 75 years
209 No. 14 5-2991 Lincoln, Nebr.

THE ACCENT IS ON
un'der·stand'ing
Roper & Sons, Inc. MORTUARIES
819 N STREET 6037 HAVELOCK AVE.

Ike's Goal: Unity Against Aggression

PRESIDENT LEAVES FOR EUROPE TODAY

Washington (AP)—President Eisenhower said Tuesday he is going to Europe both to re-pledge America's devotion to peace and to support the West in opposing any aggression, "by force if necessary."

That was the first major point in what amounted to a farewell statement in advance of Eisenhower's take-off before dawn Wednesday.

It was designed to reassure the free world allies and to warn Russia that out of the President's forthcoming exchange of visits with Nikita S. Khrushchev there will be no secret, two-party dealers undermining the Western position.

Eisenhower said he would urge a joint reiteration by Western heads of government that "regardless of pressure or inducement we shall never retreat from our ideals or principles or weaken in our resolution to remain secure as we continue the search for peace."

— Bonn First

Flying by jet for the first time, Eisenhower is going to Bonn, Germany, to confer with Chancellor Konrad Adenauer, to London to meet with Prime Minister Harold Macmillan, and to Paris to consult with President Charles de Gaulle.

Later on, the president is going to Russia, after Soviet Premier Khrushchev visits the United States for 13 days beginning Sept. 15.

Eisenhower displayed a little annoyance at criticism of his plan to return Khrushchev's visit.

He said it would be farfetched to say such a trip would erode the President's prestige and "I get a little weary about people" who take such a stand.

★ ★ ★

Free World Reassured By Nixon

Minneapolis (AP)—Vice President Nixon Tuesday told free world natrons there should be no concern that their interests will be compromised during next month's Khrushchev visit to the United States.

He told the American Legion' national convention that President Eisenhower would not be "taken in or bluffed" by the Soviet premier.

Nixon spoke to a Legion waiting to act on resolutions condemning Khrushchev's visit. Last year the Legion passed a resolution opposing visits to this country by Communist leaders.

"There is no doubt whatever that the interests of the United States and the free world will be vigorously, firmly and aggressively represented by the President in this meeting.

Consultation Promised

"We reject the concept that two great powers—the U.S. and the U.S.S.R.—should decide the fate of other peoples without consultation with them,'" Nixon told the Legionnaires.

"While understanding alone will not bring peace, misunderstandings could provoke war," Nixon said.

Nixon said the Soviet leader knows of America's military strength, economic riches and determination to remain strong to keep the peace.

"But he also has some dangerous misconceptions about the United States and the free world, which in the mind of a man with such awesome power in his hands constitute a terrible risk to the peace of the world."

"He will find that we will no more tolerate being pushed around than will he."

★ ★ ★

Ike Will Roll Out Plushest Red Carpet

Washington (AP) — President Eisenhower prepared to roll out the plushest of red carpets to greet Soviet Premier Nikita S. Khrushchev.

Eisenhower said he personally will go out to the airport to welcome him when the Soviet leader arrives Sept. 15.

And Khrushchev should be treated as a head of state because of Moscow's say-so, Eisenhower said, even though U.S. officials had assumed he ranked diplomatically only as head of government.

The distinction doesn't figure in the real importance attached to Khrushchev's visit. Everyone knows Mr. K. is the Kremlin boss. But according to protocol — diplomatic etiquette — there's a difference.

As head of government, Khrushchev would rate a mere 19-gun salute instead of the full 21 rounds and Eisenhower would not have to greet him at the airport.

Omaha Directory

Omaha (AP) — Distribution of new telephone directories began in Omaha Tuesday and there are 42,000 new and changed listings in the new volume. The new directories contain 900 pages and list 146,000 names.

R. E. MYERS... new weather bureau head. (Star Photo.)

Weatherman R. E. Myers Takes Post

Richard E. Myers assumed duties Tuesday as meteorologist in charge of the United States Weather Bureau in Lincoln. Myers succeeds Welby R. Stevens, who retured July 31.

Myers said he noted one main difference between the Lincoln Weather Bureau and others. Lincoln's chief function is acting as a chronological office keeping records of past weather and maintaining current weather information. The main function of most other bureaus is forecasting future weather.

Myers, a native of Utica, is a graduate of the University of Nebraska, and began his career with the U.S. Weather Bureau in Lincoln. He received his Master's Degree in meteorology from Iowa State University.

Prior to assuming his new position, Myers was a forecaster at the airport station in Denver. He had also served 2 years as a forecaster at Lemerick, Ireland.

Mrs. Pettit Hurt

Pearl E. Pettit, 71, of 2601 Rathbone Rd., was treated by her physician Tuesday for a pain in her neck and shoulders suffered in a two-car collision at the intersection of South and Pepper. Police reports indicated that a car driven by Henry Heckman, 36, of 439 F, was in collision with the rear of the car driven by Mrs. Pettit.

Don't miss it. News of friends on vacation, marriages, engagements, parties, PTA notes and club meetings makes good reading in The Sunday Journal and Star.

19 Japanese To Visit Here

A group of 19 Japanese, manufacturers and industrial magazine editors, will arrive in Lincoln Thursday for a tour of the University of Nebraska College of Agriculture.

The group, on a two-month world tour, will make an extensive tour of the tractor testing station and the agriculture engineering facilities at the College of Agriculture.

After arriving in Lincoln the group will take a tour of the city Thursday afternoon and spend all-day Friday at the Ag Campus before leaving Saturday.

2 Hurt Slightly In 17th-K Crash

Minor cuts and bruises were suffered by Leota Food, 72, of Omaha, and Dallas Hunt, 21, of 1900 So. 40, when the car in which they were riding was involved in a collision at 17th and K.

The injured were riding in a car driven by Susan L. Hunt, 18, of 1900 So. 40, which was in collision with a car driven by Marinus Knudsen, 67 of 1544 No. 70

The injured were treated at a local hospital and released.

Eat Breakfast at
JOHN HOBBS CAFE
OPEN 5 a.m.-7 p.m.
NEW Location 141 So. 9th

HERE IN LINCOLN

Parents To Meet — The Twins' Parents Club will meet at 8 p.m. Wednesday at the First Federal Savings and Loan Assn. auditorium.

Roper & Sons Mort.—Adv.

Hodgman-Splain Mort.—Ad.

Employment Agencies—Mrs. Lucille J. Keenan was elected treasurer of the National Assn. of Employment Agencies at the annual convention of the group held in Chicago.

Roberts Mortuary.—Adv.

Wadlow's Mortuary.—Adv.

Official Visit—Lt. Gov. Douglas Jorn of Zone 6 at Hastings, will make an official visit to the Lincoln Sunrise Optimist Club at 7 a.m. Wednesday at the Cornhusker.

Hinman's paint, 2-4275.—Adv.

Rabies Cases—The State Health Dept. recorded two rabies cases Tuesday, bringing the total this year to 31 cases compared to 19 at this time last year. The new cases involved cats from Lancaster and Sarpy Counties.

Boy Sent To Home—Police said Tuesday a 15-year-old Lincoln boy who allegedly has admitted having unnatural sexual relations with two other boys has been placed in the Detention Home. He will be referred to Juvenile Court authorities, police said.

Bicyclist Hurt—Wayne Williams, 8, of 2201 R, suffered facial cuts Tuesday when the bicycle he was riding was in collision with a car driven by Ray R. Martin Jr., of 7136 Webster, as the Martin car drove from the alley between 22nd and 23rd on Y.

State Fair Won't Have Bingo Games

"Bingo is out at the State Fair this year."

This was the final decision of the State Fair Board concerning bingo games during the State Fair Sept. 5-11, according to Board Secretary Ed Schultz.

Schultz said the decision was made through informal agreement among board members.

"The Fair Board doesn't think bingo will work out at the fair," Schultz said.

He added that the bingo law had been passed by this year's Legislature and that "We want to see someone else try it first."

A bingo license would not be issued to an organization desiring a bingo concession at the fair sine the Fair Board has complete authority concerning what concessions will be issued, according to Gould Flagg, administrator of the bingo law for the State Agriculture Department.

Durfee Named Judge Of U.S. Claims Court

Washington (AP)—James Durfee, now chairman of the Civil Aeronautics Board, was nominated by President Eisenhower to be a judge of the U.S. Court of Claims.

Durfee would succeed Benjamin H. Littleton, who retired last October.

Durfee is a Republican. He has been CAB chairman since 1957.

FREE WATERMELON FEED in HAVELOCK WEDNESDAY
AUGUST 26
EVENING
7:00 P.M.
It's For Everyone
Come and Enjoy Yourself
Plenty Of Free Parking

WORLD'S FINEST FOODKEEPER! NOTHING ELSE LIKE IT!
fabulous FOODARAMA by Kelvinator

. . . a 12 cu. ft. deluxe refrigerator and a 6 cu. ft. upright freezer all in one cabinet only 41" wide, 63" high and 25" deep!

- Upright Freezer Shelf Convenience
- Automatic Defrosting Refrigerator
- Single Refrigerating System
- Beautiful, trim "Style Mark" Design
- Costs much less than a separate deluxe refrigerator and upright freezer.

USED REFRIGERATORS from $19.95 up

OPEN EVENINGS UNTIL 9 P.M.

SERVICE MART
1025 No. 35th TERMS 6-2301

BE CAREFUL

There are more than 750 gyp schemes aimed at your money. The promoters of these schemes have unusually "smooth" and unsuspected ways of presenting their slick plans to make them look legitimate as well as financially attractive. Their credentials may look genuine and their offerings may sound plausible and legitimate. It is difficult to recognize a gyp unless you thoroughly investigate it.

Honest business recognizes this fact! That's why legitimate business concerns maintain the Better Business Bureau—for your protection.

WHEN IN DOUBT, FIND OUT.

James Sandin, Manager
BETTER BUSINESS BUREAU
315 Continental Bldg.
Phone 2-3329

Miller & Paine
WHERE THE NEW REFLECTS YOU

Anne Fogarty's... young designer look

There is youth and vitality in every line of Anne Fogarty's autumn collection . . . in the white acrilan® shirtmaker with the pony belt (6-12,49.95) . . . in the string-belted wool jersey sheath (emerald, black, 8-14, $35) . . . in the demure silk faille detailed with black silk cord (beige, 6-12, 59.95). The young designer look that can be your look for fall, 1959 . . . in any one of Anne Fogarty's appealing dresses, 35.95 to 59.95.

Exclusive in Lincoln at Miller's.

YOUNG NEBRASKA SHOP
SECOND FLOOR

Shop daily 9:30 to 5:30, THURSDAY 10 to 8:30 Receive Community Savings Stamps!

City Action Progresses

By WILLIAM O. DOBLER

There wasn't a great deal of significance to the appointment of another person to the City-County Planning Commission. But it would be significant if the City Council followed the recommendations of this group as religiously as it keeps its membership intact. Indeed, such a thing would be next to fantastic.

There isn't a governmental unit within the city or county which can claim the independence that is a part of the Planning Commission. Because of its purpose and through its development, the commission has acquired a reputation for impartiality and good judgment. Not a single instance can be cited wherein the commission has even been suspected of playing to special interests or listening to undue influence. This is due to two things — (1) The Commission can afford to be independent because its decisions are always subject to confirmation by a higher authority such as the City Council or County Board of Commissioners; (2) It has had a distinguished chairman in E. J. Faulkner and equally fine members.

Impartial And Fair

But the former reason has also been a liability in some respects. Lacking final authority in any and all matters, the commission is often disregarded in more official circles. Most recently, a highly questionable zoning change was approved for East O against the recommendations of the commission.

More recently yet, the commission was ignored, practically, in the selection of an airport site. The commission, of course, is not infallible as its members are human beings just like the rest of us.

★

But the commission does have one unique characteristic — it doesn't give a hang for anything, absolutely nothing, except the welfare of the city as a whole. Nor does it permit itself the convenience of dealing in specifics. It does not look at just one man who thinks he has a right to start a business where it would most likely be successful.

It doesn't consider just the one fellow who happened to get himself in a bind on a bad business deal and needs a zoning change to bail him out. It looks, instead, at the interest of all of the people as this interest can be ascertained from present conditions and future expectations. This should make the thinking of the group most valuable in city and county affairs but such is not the case.

★

The city, and more recently the county, is willing to spend money for planning but unwilling to take the advice of the planning experts and the commission which works so closely with them. It continues to be one of the most disappointing aspects of city government and still shows no sign of improving. If commission rulings were given more weight, Lincoln could be even a much finer city than it is today.

Probably reminding many people of a particularly sore spot was the Lincoln Promotion Council's request to place fir trees along the downtown streets this Christmas —all appropriately ornamented. This would probably be well received, particularly if it meant the elimination of the Walt Disney characters which have been used in the past.

Just about the time we become convinced that people are all getting pretty calloused and commercialized, they rise up in defense of something like traditional Christmas decorations. Also noted among this week's city business was the sale for $20,000 of city property at 48th and Walker. This should have the two-fold benefit of helping the city government and the development of University Place. The building and grounds involved have never been an asset for the University Place business district. At the same time, they have not been of the right size or properly located for the city government.

A Beneficial Purchase

This sale will provide funds with which the city can secure better quarters elsewhere and will permit private development of the corner into an attractive site for the area. It is a piece of business on which the city is to be complimented. It represents a tax savings and better service, all rolled into one.

"Stand Back—No Crossing Of Lines Without A Gangster Permit"

MARQUIS CHILDS

Hard Assignment For President

WASHINGTON — The venture in personal diplomacy on which President Eisenhower is setting out on Wednesday has the look at first glance of a pleasant goodwill junket. With an attendant train of reporters it has some resemblance to a campaign tour to the outlying provinces of the President's constituency.

But it must in hard fact be much more than that if it is not to provide merely a surface gloss concealing fairly deep-seated trouble. Both in Germany, which is the President's first stop, and in France, which is last on the schedule, the need is not for pleasant generalities but for plain speaking.

The President had not intended in the beginning to go to Bonn at all. He said privately that he thought it would be a mistake to go there in view of the imminent visit of Premier Khrushchev to this country. A needless irritant to the Russians was the way he put it.

He had thought that Chancellor Konrad Adenauer would come either to Paris or London and meet him there. But Adenauer was not playing it that way. He wanted the President to come to his Capital and in the end he had his way, as he has the habit of doing.

☆ ☆ ☆

The President, however, is also a stubborn man. Those close to the exchange between Bonn and Washington say that at first he flatly refused to alter his plans to make it possible to spend a day in the West German Capital. Finally, a close associate of the late John Foster Dulles used his influence to persuade the President that it would be taken as a slight by the Germans themselves if he did not go to Bonn.

He will have with him Secretary of State Christian Herter, who had his own experience with the chancellor in the course of a one-day call just before the first round of the Geneva talks. Herter had a luncheon meeting with the 83-year-old Adenauer that lasted for two hours. The chancellor talked almost without interruption for an hour and 45 minutes, on Germany, Russia and Premier Khrushchev, with imperative need to hold a summit conference and the price the West should extract for such a meeting.

The President will speak with more authority and he should, therefore, have a better opportunity to present the American viewpoint. If there seems any likelihood that Khrushchev in the course of his American visit will raise the idea of a guaranteed corridor of access between West Germany and West Berlin, in return for ending the military occupation of that city, it would be well to canvass this possibility with Adenauer.

The corridor concept has been the subject of widespread diplomatic speculation. The President is said to have been attracted by its possibilities as a breakthrough in the Berlin situation.

In President Charles DeGaulle of France the American president will find an interlocutor even more difficult than the German chancellor. The United States is being asked by France to underwrite the entire French position in Algeria. To do that would mean the alienation of most of the African and middle eastern nations.

☆ ☆ ☆

The issue will come up in acute form before the United Nations General Assembly and perhaps also before the Security Council next month. A resolution of censure failed by only one vote last year, with the French refusing to take any part in the debate on the lofty ground that Algeria was an integral part of France and none of the U.N.'s business. The vote is virtually certain to go against the French this time, if only because Cuba and Venezuela have new governments with a changed position on the Algerian war.

This is only the stickiest of the many sticky points to be raised in the three days of talks between the two generals out of World War II, each of whom is now head of state. De Gaulle wants France to have possession of nuclear warheads at first hand and not, as American law presently provides, through the ultimate sanction of the American president. Because the French will not accept atomic weapons on any other terms, the decision was taken by NATO to move American bomber squadrons out of France and station them in Britain and Germany.

One can imagine this dialogue, each general shrouded in his own version of the glory of the past, speaking not merely different languages but from a wholly different grasp of the present and the future. By contrast, the interlude in England will be pure hands-across-the-sea, an essay in goodwill being astutely planned by the Macmillan government. For President Eisenhower it will be a welcome interlude between Bonn and Paris.

Copyright, 1959, By U.F. Syndicate, Inc.

DREW PEARSON

U.S. Steel Benefits From Dredging Job

WASHINGTON — A new chapter has just been revealed in the operation of the giant U.S. Steel Corporation, which while netting a record quarter of a billion dollars profit in the first six months of the year, has refused to pay proportionate school taxes in Morrisville, Pa., and tried to oppose more taxes for school purposes in Alabama.

The new chapter pertains to the manner in which U.S. Steel got Uncle Sam to dredge the Delaware river to a 40-foot depth up to the Fairless plant at Morrisville. Army Engineers testified that one company only would benefit by the deepened channel—U.S. Steel. Various congressmen opposed this gift of $91,738,000 to U.S. Steel. Among the most vigorous of all its opponents was Congressman Mike Kirwan, Democrat of Ohio. He made speech after speech opposing the giveaway.

Then suddenly Ben Fairless, head of U.S. Steel and the man for whom the Fairless plant is named, came to see Mike Kirwan. Suddenly also Michael J. Kirwan, Jr., was given a job with U.S. Steel. After that congressman Kirwan's opposition melted. He gave his blessing to the $91,738,000 for U.S. Steel.

Significantly, when U.S. Steel wanted to dredge the Orinoco River in Venezuela in order to take ore boats upstream, it paid for the dredging itself. But when it came to dredging an American river, the Delaware, U.S. Steel got the Eisenhower administration — with strong though related support from one key Democratic congressman — to pay for it.

Note: Young Mike Kirwan is still working for U.S. Steel and has had some nice raises. He says he plans to stay there all his life.

The Army Engineers testified that the only one company who will get 100 per cent benefit out of this is the United States Steel Corp. Up on the St. Lawrence River we are only paying $100,000,000 to complete a seaway 105 miles long. They have 65 seaports on the Great Lakes and they have 59,000,000 tons awaiting shipment. But on this waterway, they will only ship 30,000,000 tons and it is costing as much money to construct that 30 to 40 miles of channel as it is costing to build the St. Lawrence Seaway.

☆ ☆ ☆

While the Democratic party has been talking about cracking down on big business, its representatives in Congress have been doing exactly the opposite. Most recent public demonstration was the Democratic vote to retain the "George Humphrey Amendment" which gives a 4 per cent tax preferential to those who derive income from the stock market.

Copyright 1959 By Bell Synd.

How Much Uselessly?

The Navy recently canceled out its program to produce P6M Seamasters — jet seaplanes of which much was expected.

The cancellation came after $400 million had been spent to produce nine faulty planes, partially build a new seaplane base in North Carolina, and partially remodel a ship into a plane tender.

Both the Navy and the Air Force have washed out their separate efforts to produce a high energy jet fuel using boron, but not until nine years and $200 million had been spent. The outlay included three plants to produce the fuel, costing about $15 million. A large number of skilled and technically trained individuals were rendered jobless.

These cancellations, which in some degree are continuing occurrences in the defense program, recall that the Navaho missile development is no more after an expenditure of $500 million. The Regulus II program cost $70 million before it was abandoned and the Triton cost $25 million.

There is no question but that adequate defense nowadays costs a breathtaking amount of money and it must be expected that of the billions voted a good deal of the money has to be written off for things tried that didn't jell.

Still, with due allowance for all of that it is also true that inter-service rivalry is prompting one branch to beat another to beat another to the draw where co-operation would be better than competition. It is also true that extensive expenditures for bases or production plants for weapons or materials that have not yet demonstrated their practicability is wasteful.

National defense is a cherished thing. But it is no sacred cow. Some of these great losses are compensable in that even in failure they developed new and useful knowledge, but beyond such a point the spenders of the money are in an indefensible position.

Two-Sided Story

The Wall Street Journal, in an editorial, made it quite plain without actually saying so that it feels some aspects of foreign aid are a liability for American business. To show this, they cite an unproven report that American foreign aid has gone into the build-up of Renault and Fiat automobile factories in France and Italy.

While the governments of both these nations assisted in the build-up of these factories, there is still no proof that foreign aid funds went directly for this purpose. Thus, it is going a long way around the bush to say that foreign aid has resulted in placing these foreign cars in the U.S. market in competition to American-made cars.

It is a little like saying that Mr. A murdered Mr. C because A loaned money to Mr. B who happened to spend the money on a gun with which to shoot Mr. C. However, even granting some bit of logic to such reasoning, there is the side of the story the Journal failed to talk about in its editorial.

Another arm of this country's foreign aid or over-all Mutual Security program is the Export-Import bank of which Nebraska's and Lincoln's Sam Waugh is president. This federal agency is authorized to make loans, having some "reasonable" assurance of repayment, to other nations. President Eisenhower is on record as being in favor of expansion of the lending power of the bank.

The bank has just loaned the United Arab Republic $12 million for the purchase of 58 diesel electric locomotives from General Motors Corp. This, too, is money put up by U.S. taxpayers through Uncle Sam and in this case has resulted in a direct bonanza for General Motors. We doubt that the Renault-Fiat deal, if it has any substance in fact, has been of any more loss to the U.S. auto industry than the UAR deal has been of benefit to General Motors. This seems to leave the score on foreign aid even, at worst.

Now That We Are Fifty

Taking Hawaii into the Union as the fiftieth state turned out to be a pleasant and beneficial experience.

It was hard to find any detractors on the day of statehood, and one is caused to wonder what became of them, because they were successful during several terms of Congress in deferring Hawaii's just case. They got away with arguments which were at best specious. One of them insisted that Hawaii didn't have a large enough population.

Since Deleware scored a historic first in 1787 by beating Pennsylvania and New Jersey to the pen which signed the statehood roster, only two new coming states exceeded in population that of Hawaii. It was Oklahoma which became the 46th state in 1907. It had 1,414,000 citizens. Virginia in 1778 came in with 746,610. Hawaii, with 640,000, makes a convincing show of size when it is considered Tennessee had but 35,691, California 92,597 and Illinois 55,211.

Nebraska was the 37th state and made a good showing coming into the union with 122,933.

The Hawaiian islands were known to the western world nine years before Deleware became the first of the United States. History says the islands are discovered in 1778 by the British explorer, Capt. James Cook. This, of course shows how self-centered is history. Hawaii might have been hot news to Capt. Cook, but the Hawaiians knew all about their country for ages and ages before they discovered Capt. Cook. They even had a state motto which neither Great Britain nor the preceding 49 states of the Union have ever been able to match. It is, "Ua Mau Ke Ea O Ka Aina I Ka Pono." The average American could no more work that out than he could build a television set from the wiring diagram pasted on the backside. But any Hawaiian will tell you that it means, "The lite of the land is preserved in righteousness."

THE LINCOLN STAR

Published each week day by the Journal-Star Printing Co., 926 P Street, Lincoln, Nebraska. Second-class postage paid at Lincoln, Nebraska.

WALTER W. WHITE, PUBLISHER
LARRY A. BECKER, MANAGING EDITOR
WILLIAM O. DOBLER, EDITORIAL EDITOR

FRANK D. THROOP, PUBLISHER, 1930-1943

MEMBER OF THE ASSOCIATED PRESS

The Associated Press is exclusively entitled to use for republication of all local news in this newspaper and to all news dispatches not otherwise credited to it. All rights of republication of special dispatches are also reserved.

CARRIER DELIVERY
In Lincoln or to Vacation Address
Daily, 35c week, Sunday, 13½c week (4 Sundays 55c)

PRICE BY MAIL

Outside of Lancaster County In Nebraska & North Kansas	Daily	Sunday	Both	In Lancaster County Outside Carrier Zone	Daily	Sunday	Both
1 Yr.	$9.00	$5.00	$13.00	1 Yr.	$11.00	$5.00	$16.00
9 Mo.	7.00	4.00	10.00	9 Mo.	8.50	4.00	12.25
6 Mo.	4.75	2.75	6.75	6 Mo.	5.75	2.75	8.25
3 Mo.	2.50	1.50	3.50	3 Mo.	3.00	1.50	4.25
5 wk.	1.00	7½ wk.	2.00	1 mo.	1.00	6 wk.	2.00

To other states, weekly: daily 35c, Sunday, 15c; both 50c

PHONE—ALL DEPARTMENTS—2-1234

Didn't Tell All

Not so long ago a national case was made against the farm price support program because it provided massive subsidies to large corporate farming. Payments over $100,000 were cited.

Now that the dust has settled it is revealed that less than one per cent of the 830,000 Great Plains farm units are corporately operated and that 43 per cent of all the land is of the husband and wife, family sized farm variety. Where large payments were made, consistent with the size of the operation, a substantial amount was recovered in the form of corporation, federal income and local taxes.

DORIS FLEESON

Congress Most Wants To Adjourn

WASHINGTON — Both President Eisenhower and Senate Majority Leader Lyndon Johnson have lists of "must" legislation before adjournment of Congress, but a suddenly restive House is turning a deaf ear.

What the revived conservative coalition of the House wants is a labor bill closely resembling the astringent measure it put over two weeks ago. If the Senate-House conferees produce it, the coalition will whoop it through and pack its bags for the trip home.

Most members of this informal alliance of Republicans and southern Democrats do not care about the President's "sound" civil rights bill, his "revised" housing bill and "something on wheat." They are uneasy about an interest rate law, the Democrats in particular fearing any change in their party's historic low-interest-rate position.

They do want enough on the pay-as-you-go road bill so that construction in their districts will not stop, even though it may be slowed down. They couldn't care less about foreign aid.

☆ ☆ ☆

It seems to be their view that if they have a real labor reform bill under their belts, all the rest will be forgiven. Besides, they aren't sure which way the ball will bounce on the Khrushchev visit and hence, they say, a really prudent man will be in his particular Pocatello, siding with his constituents, when the Soviet premier arrives.

When the House is in this frame of mind, veterans of that large body are agreed that little can be done about it. They add that it is safer not to try than to risk getting something nobody can live with.

Senator Johnson is one of the 40 senators who served a House apprenticeship, many of them in key positions. This two-fifths of the Senate does not need any education in the problem it poses for the Texan, whose own legislative program needs a number of finishing touches.

The one he most wants is civil rights so as to get it out of the way before the presidential campaign begins. But even though he has lowered his sights and will be content with Senate passage only, the prospects are gloomy. A resolution to extend the present civil rights commission for two years is talked of as a possible compromise.

Liberal Republicans do not like this solution, viewing it as dangerous to their party as well as to themselves. None of this group has the presidential aspirations which spur so many Democratic senators into action on such matters, but they are aware of the potency of civil rights in the make-or-break presidential states.

☆ ☆ ☆

Congressional tempers have not been improved by word from the new budget discussions that 1960-61 spending, despite all the talk about economy, will be up again, possibly reaching 80 billions. With the prolonged steel strike imperiling tax revenues, this is dark news.

What it suggests is that the next session again may be dominated by argument over who are the spenders. And it is simply a fact that Congress really does not like the spending issue and prefers to err on the side of generosity in the months before it again faces the voters.

Copyright, 1959, By U.F. Syndicate, Inc.

Your Four Cents Worth

Brevity in letters is requested, but length in itself will have no bearing on publication. Writers are advised that needless detail and repetitious matter will be edited out of letters. Too frequent contributions from one person on the same subject may be rejected. All letters must be accompanied by writer's true name, but may be submitted for publication under a pen name or initials. However, letters will be printed under a pen name or initials only at the editor's discretion.

Orphan Calf

Lincoln, Neb.

With some changes, Gertrude Charny's article, "A Motorist's Prayer," (August 20 Star) may be rewritten in rhyme while retaining much of the exact language and all of the sentiment of the original. For example:

All still it lay, beside the road—
What once had been a cow.
While near it stood a little one—
An orphaned baby now.

And this small waif leaned helpless head
Against its mother's face,
And licked it, asking a response
Of which there was no trace.

A piteous sight, this babe bereaved,
With no one to sustain
A grieving mite struck suddenly
With hunger, fear and pain.

And we the mightier race, speed on,
And leave this gory flesh,
And pass to views of greens and blues;
Of courtry fair and fresh.

Please God, may never flesh nor blood
Be found upon my wheels,
Though I must drive at slower speed
Than other automobiles.

C. G. C.

☆ ☆ ☆

Thank You

Lincoln, Neb.

The Executive Club was delighted with the excellent coverage that The Star afforded our recent "Kid Fun Day" at Capitol Beach. The board of directors and I were pleased with the gracious co-operation in publicizing our annual event in behalf of our young guests from Lincoln orphanages and other institutions, and we want to express our appreciation for the valuable space for the coverage. Our thanks not only in behalf of the Executive Club but in behalf of the children, as well.

JOHN B. LOVE
President, The Executive Club

☆ ☆ ☆

Salary Raises

North Loup, Neb.

Our shameful neglect by the Republican one-horse legislature of Nebraska is almost a crime. They raised the salaries of the white-collar officials, but not a cent for the old-age group.

Are they blind, deaf and dumb? Voters, let's see to it that these legislators are not returned to office. The recipients of salary raises should donate such raises to the old age pension fund.

CLEM N. MEYRES

☆ ☆ ☆

Fringe Benefits

Lincoln, Neb.

The thing that labor calls "fringe benefits" is becoming a disease. It is appearing among all classes of labor. It is found in the university student, gifted with the knowledge of handling plaster of paris, who takes his young wife along as a "helper" and all she does is to sit and read or else visit with the woman of the house. When the student puts in his bill for two hours of work, it is in the sum of $11 as provided for in the union schedule.

The disease is going its best when a workman lists his 11-year-old son as a "helper" because he drives his father to work in a Buick automobile. Both the father and son are challenging the state law in the matter.

There were the three 12-year-old boys who asked an old fellow for a job at 30 cents an hour, and wound up telling the employer that inasmuch as they did their work on Saturday, the union schedule called for time and a half, and 45 cents an hour was due them.

That kind of a disease is not "fringe benefits." It is just plain grafting. It is as much a holdup as putting a gun in an employer's face to get his money.

CECIL E. MATTHEWS

☆ ☆ ☆

No Escape

Beatrice, Neb.

There is great emphasis now on the building and stocking of underground shelters to escape the fall-out and horrors of a bombing attack which might be made at night or in the early morning hours by suicide planes following the guiding lights of the cities. It goes without saying that electricity and all forms of power and lighting would be snuffed out at once. Fires and explosions that would be an aftermath would make living tombs for those able to get to their shelters. It is doubtful if the work of mere man could withstand or escape from the rubble and debris that would be scattered over the ground where buildings had stood. Very few would ever be able to get out of their living tombs.

In the book, "Looking Backward in the 18th Century," the author sketches the story of a man troubled with sleeplessness who constructed a noise-proof room in the basement of his house where he could go when his spells came on. Only his family knew of it. After he had retired one night, the house caught fire killing his family and supposedly getting him, too. Many years later in digging the basement deeper, they found his hide-out from which he emerged into a changed and unknown world into which he couldn't fit.

The only difference between that story and a bombing attack is that the man-made shelters of today would be covered so deep that no one could ever get out and the result would be a horrible slow death. A small example of our helplessness was New York City when only a small section was blacked out. Also the earthquake in Montana.

JOSEPH M. HIATT

EDGAR GUEST

Poet Of The People

☆ ☆ ☆

THE SHARERS

I count the many friends I've had,
The happy groups that I have lost,
And, looking back, it seems too bad
How much a fortune made can cost.

The way uphill is steep and grim
And at the top is loneliness.
A man must take his friends with him
To share a little his success.

OFF THE RECORD By Ed. Reed

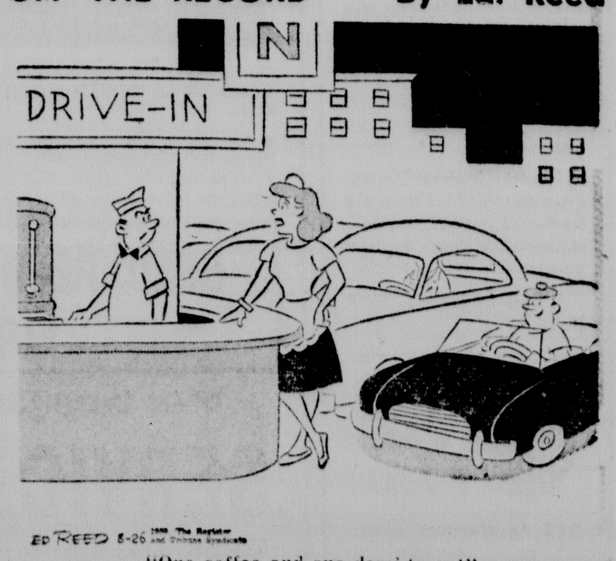

"One coffee and one demi-tasse!"

The Selling Event Folks Will Talk About for Years to Come!

$50,000 FURNITURE SELL A THON RIOT!

ALL MERCHANDISE GOING AT RIOT MAKING PRICES

EWIN SALES

"SAVE DOLLARS AT KOLLARS"
THIS SLOGAN WAS NEVER MORE TRUE...
Come early and don't be disappointed
WE'LL PROVE OUR SLOGAN!

Offering You the Opportunity of a Lifetime SAVINGS to You of... 30%-40%-50% Up to 70%

Management Speaks

We want to invite you one and all to attend one of the most fabulous sales ever to be attempted in the Lincoln area. I will promise you can buy on this sale with complete confidence and save on furniture and appliances as never before. May I urge you to be near our doors when they open Wednesday, August 26th, at 9:00 A.M. sharp for best selections.

GLEN KOLLARS

SELLING STARTS WED., AUG. 26th AT 9 A.M.—OPEN 9:00 A.M. TO 9:00 P.M. DAILY

Extra Sales People on Hand to Assist You — Arrangements Made for Payment Locally — EASY TERMS!

Wednesday 9 A.M. OPENING HOUR SPECIAL
DINETTE CHAIR CHROME
Sturdy triple plated chrome chair covered in washable heavy plastic.
WHILE LIMITED QUANTITY LASTS
Riot Price ..... 98¢
Limit 1 to a Family

Wednesday 9 A.M. OPENING HOUR SPECIAL
3-PC. BEDROOM SUITE
New, modern blond dressre, mirror and full size bed.
Reg. 149.95
Riot Price 59.88

Wednesday 9 A.M. OPENING HOUR SPECIAL
FEATHER BED PILLOWS
Top quality, full size, buoyant & comfortable.
Riot Price $1

Wednesday 9 A.M. OPENING HOUR SPECIAL
PLATFORM ROCKER
High backs strong and sturdy Ass't modern tweeds. The first 12 adults to find these and sit in same buy them at 98c.
Regular 29.95
12 ONLY
Riot Price ..... 98¢
Limit 1 to a family

Wednesday 9 A.M. OPENING HOUR SPECIAL
UTILITY CART
3 shelf utility cart on casters. All steel with appliance outlet.
Choice of Colors
Regular 6.95
Riot Price
$3.88

Wednesday 9 A.M. OPENING HOUR SPECIAL
IRONING PAD AND COVER
Scorch resistant silicone cover & insulated pad.
Reg. 2.95
Riot Price ..... 88¢

Wednesday 9 A.M. OPENING HOUR SPECIAL
CHARCOAL
Kingsford Briquets 10 lb. Bag 49¢
Limit 2 to a family

Wednesday 9 A.M. OPENING HOUR SPECIAL
SUNBEAM Automatic Fry Pan
Fry Pan Medium Size
Riot 13.88
Price .....
Limit 1

Wednesday 9 A.M. OPENING HOUR SPECIAL
ELECTRIC BLANKET
Double bed size, contoured end. Unconditionguaranteed 2 years.
Regular price 29.95
Riot price 15.88
Limit 1

KOLLARS LOWEST FURNITURE PRICES OF THE YEAR!

Easy Terms Free Delivery

IRONING BOARD
Famous Rid-Jid, all steel construction.
Reg. 7.95 ..... 3.88

CRIB MATTRESS
Moist proofed ticks, innerspring with flexolator.
Reg. 9.95 ..... 6.88

DESK LAMP
Plastic base and shade, brass, flexible arm, weighted.
Reg. 3.95 ..... 1.88

CLOCK LAMP
Self-starting electric. Indirect light, brass finish.
Reg. 29.98 ..... 8.88

3-PC. WALL ENSEMBLES
52-in. all steel const. Baked enamel finish.
Reg. 29.50 ..... 12.88

SOFA PILLOW
Wide choice of colors. Custom tailored.
Reg. 1.98 ..... 88¢

STEP LADDER WOOD 4 ft. only 2.88

TV MOTION LAMPS
Large selection, Trains, Forest Fires, Jet Plane, Water Skier.
Reg. 6.95
RIOT PRICE 4.88

Every Item Priced to Move Quickly!
LIVING ROOM SUITES
Select from America's foremost manufacturers. Recognized for fine design and workmanship.

199.95 2-pc. Studio Suite. Close out	99.88	SOME LESS THAN ½ PRICE!
219.95 2-pc. Sectional Close Out	119.88	
239.95 2-pc. Sectional Close Out	139.88	
239.95 2-pc. Living Room. Close Out	139.88	
249.95 2-pc. Living Room. Close Out	149.88	
259.95 2-pc. Living Room. Close Out	159.88	Cash or on easy credit
269.95 2-pc. Living Room. Close Out	169.88	
279.95 2-pc. Living Room. Close Out	179.88	

Choose from a Vast Stock. This Is Your Chance to Save!

BEDROOM SUITES
Famous names—Ward, Stanley and others. All styles and colors, with bookcase beds.

169.95 4-Pc. Bedroom, now	89.88	SELECT FROM LARGEST STOCK NEW STYLES LATEST DESIGNS
199.95 4-Pc. Bedroom, now	109.88	
239.95 4-Pc. Bedroom, now	139.88	
249.95 4-Pc. Bedroom, now	149.88	
259.94 4-Pc. Bedroom, now	159.88	
269.95 4-Pc. Bedroom, now	169.88	
279.95 4-Pc. Bedroom, now	179.88	

Most suites center guided, dust proofed, plate glass. Many more to choose from. All must be sold!

JUVENILE FURNITURE

24.50 Baby Crib	14.88	39.50 Baby Crib	24.88
29.50 Baby Crib	19.88	12.95 Crib Mattress	6.88

HONEYMOON SPECIAL
Anyone that has recently been married, or who may be contemplating marriage, by all means see us during this fabulous riot for extra special deals. Open until 9 every evening.

STEP TABLES
New smart modern group with plastic top for lasting service. Your choice of step tables or cocktail table.
A 12.95 Value
Riot Price 6.88

OCCASIONAL TABLES

12.95 Table	6.88
16.95 Table	9.88
19.95 Table	12.88
22.50 Table	14.88
29.50 Table	15.88

RECLINER
Dad's favorite chair. Plastic headrest and covered arm. Heavy tweed seat and back. Adjusts to any position.
Choice of Colors
Reg. 79.95
Now 39.88

FOLDING CHAIRS
All steel frame, finished in baked on chip resistant enamel.
Choice of Colors
Reg. Priced at $5.95 ..... 2.88

TABLE LAMPS
Large choice of new '59 styles and colors.

6.95 Table Lamp	2.88
12.95 Table Lamp	5.88
17.95 Table Lamp	8.88

HAMPERS

8.95 Hamper	4.88
12.95 Hamper	7.88
14.95 Hamper	9.88

INNERSPRING MATTRESSES
Select from our new stock of full or twin size famous make mattresses and box springs at these riot prices.

Reg. 29.50 Innerpsring Mattress, ¾ size	14.88	SOME LESS THAN ½ PRICE
Reg. 39.50 Innerpsring Mattress	24.88	
Reg. 49.50 Innerspring Mattress	28.88	
Reg. 79.50 Deluxe tuftless Mattress Imported tick. 10-yr. guarantee	44.88	
Reg. 179.50 Lifetime 6-in. foam rubber set. complete, only	109.88	

All mattress carry our double warranty guarantee, ours and the factory.

GENUINE SAVINGS!!
Every article marked in plain sale price figures. Nothing reserved!
Discounts to 70%

• DINING ROOM FURNITURE •

109.95 Drep Leaf, Walnut or Limed Oak	69.88
129.95 Drop Leaf, Limed Oak or Walnut	89.88
139.95 China, Walntu or Limed Oak	89.88
209.95 China, Walnut or Limed Oak	119.88

MATCHING CHAIRS FROM 8.88

Select from America's finest dining room manufacturers.

MAJOR APPLIANCES
We strongly urge those in need of washers, dryers, TV sets, freezers, refrigerators or ranges to see us last and find one of the largest selections anywhere. We will really deal, no reasonable offer rejected. We mean business.

2 FOR 1 SPECIAL
$69.50 Guard O'Pedic Innerspring Mattress
$69.50 Guard O'Pedic Box Spring
Full Size or Twin, Regular $139.00. Riot Price ..... 2 for 64.88
All merchandise carries our full guarantee and double warranty...ours and the manufacturer's.

UTILITY CABINET
Select from our entire stock of new '59 white utility cabinets. 21.95 white, double door, all steel cabinets.
Now 13.88

9x12 RUG
Nylon blend. Choice of colors. Reg. $79.95
34.88

CHROME HI-CHAIR
Triple plated chrome, plastic padded, removable plastic tray.
Reg. 14.75
Riot Price 9.88

DESKS

29.50 Student Desk	12.88
49.50 7-Drawer Walnut	34.88
59.50 7-Drawer	39.88
69.50 Solid Oak	49.88

Many More at Riot Prices!

CHAIRS & ROCKERS

17.95 Occasional Chair	9.88
49.95 Hi-Base Rocker	29.88
59.95 Platform Rocker	39.88
74.95 Swivel Chair	44.88
129.95 TV Foam Rocker	79.88

All styles ,all colors, all shapes selling at riot prices.

Foam Rubber
3-PC. CURVED SECTIONAL
The custom built style piece that has the Middle West raving. Highly styled and finest workmanship throughout. Choice of latest miracle fabrics in any color.
Reg. 349.95
Riot Price 199.00

HIDE-A-WAY BEDS
Hide-a-way beds and luxury rest sofa loungers. Makes you know and like so well. Sacrificed at savings to you!

89.50 Studio, Chrome Arms	49.88
109.95 Studio, Beautiful Style	78.88
209.95 Studio and Chair	99.88
259.95 Hide-a-way Bed	159.88

DINETTE SETS
Make your selection from brand new 1959 arrivals choice of 5 or 7-pc. sets from America's finest manufacturers.
BRONZE, CHROME OR WROUGHT IRON

39.95 Drop Leaf Table	24.88
79.95 5-Pc. 30x48 Dinette	39.88
89.95 5-Pc. 36x60 Dinette	49.88
99.95 5-Pc. 36x60 Dinette	59.88
139.95 7-Pc. 36x72 Dinette	79.88
189.95 7-Pc. 42x72 Dinette	99.88

• ONE ARM SOFAS •
The style so popular in this area. One round bumper end with large sloping arm. Super double spring construction plus foam rubber.
Latest selections of 1959 fabrics. Reg. 159.95 ..... 88.88

BUNK BEDS
Full 39" width makes twins. 2 beds, guard rail, ladder, maple or limed oak finish.
Reg. 79.95 ..... 44.88

METAL WARDROBE
24x20x64 hat rack, strong and sturdy, baked enamel finish.
.... Reg. 29.95 ....
19.88

WELCOME MAT
Long wearing, all rubber, will not slip, ribbed back.
Out They Go for Only 88c

PADDED HASSOCK
Attractive soft padded hassock in choice of colors.
Reg. 7.95 ..... 3.88

WALL TO WALL BATHROOM CARPET
Complete with easy Do-It-Yourself Kit. Seat-cover, rug, stencil. Reg. 12.95. RIOT PRICE 4.88

LOWEST FURNITURE PRICES OF THE YEAR!!

"SAVE DOLLARS AT KOLLARS"

KOLLARS

16 and O Street — PHONE 2-2744 — Lincoln, Nebr.

Wedding On Tuesday

MRS. ROBERT CURTISS MINOR

With only members of the family attending the ceremony, the marriage of Miss Martha Josephine Danielson, daughter of Mr. and Mrs. Robert Bruce Danielson, to Robert Curtiss Minor, son of Mr. and Mrs. Charles Oakley Minor of Rochester, N.Y., took place on Tuesday evening, Aug. 25, at the home of the bride's parents. The 7 o'clock ceremony was solemnized by the Rev. Thomas C. Dick before the living room fireplace which was screened with magnolia leaves, and ornamented with cathedral candles, in seven-branched candelabra, and white fujii chrysanthemums.

Miss Janet Danielson, as her sister's maid of honor and only attendant, appeared in a frock of white lace over pink taffeta, with pink chiffon fashioning a contour drape at the neckline. Her flowers were pink elfe roses.

Grant Southard of Spencerport, N.Y. served as best man, and directing the guests was Edwin Winnett Orr of Denver, Colo.

For the ceremony the bride chose a gown of white taffeta. French Alencon lace was smoothed over the elongated bodice to create a sabrina neckline and brief sleeves. The voluminous, bell-shaped skirt extended into a chapel train. A Regency crown held in place her illusion veil, and she carried a cascade bouquet of orchids.

Following a reception at the University Club, Mr. Minor and his bride left for a honeymoon trip after which they will reside in Berlin, N.Y.

The bride attended the University of Nebraska where she is a member of Kappa Alpha Theta sorority, and was graduated from Eastman School of Music, Rochester, N.Y. She is a member of Sigma Alpha Iota, professional music sorority. Mr. Minor was graduated from the State University of New York Teachers College at Brockport, and is a member of Kappa Delta Pi.

Around About—And Here And There

—Let's take a look at the town and see who around and about is doing what, here and there—Of course you know that the marriage of Miss Martha Danielson to Robert Curtiss Minor took place last evening, but you may be wondering if some names so familiar to Lincoln people were in the wedding guest book—They were.

Here for the ceremony were the bride's grandmother, Mrs. H. W. Orr of Grinnell, Ia., formerly of Lincoln; her aunt and cousin, Mrs. Keith Sheldon and Miss Allison Sheldon of Colorado Springs; another aunt, Mrs. Phillip Klein and her son, Douglas, of State College, Pa., Edwin W. Orr, of Denver.

Mr. Minor's parents, Mr. and Mrs. Charles Oakley Minor, and Grant Southard who served as best man, arrived on Monday from Rochester, N.Y., and also coming from New York were Mr. Minor's cousin, Mrs. Edward Fauth, and Mr. Fauth, of Corfu.

* * *

—We hear that Dr. and Mrs. Earl Vernon Wiedman will be celebrating their 40th wedding anniversary on Friday—but we also discovered that the wedding anniversary, though important, shares honors with another anniversary — Dr. Wiedman's completion of 40 years of medical service in Lancaster County.

And in case you hadn't heard we think we should tell you that Mrs. Wiedman has written a song "A Home in Nebraska," and the dedication on the cover is most interesting. It says:

"I dedicate this — a song of home in Nebraska, to Earl Vernon Wiedman, M.D. whose grandfather, Jacob Columbus Andrews, and his wife, Elizabeth Mapes Andrews, came to Nebraska in 1868—broke the sod with oxen and lived in a sod house."

* * *

—After a look at our calendar for the week we have come to the conclusion that Miss Ann Truman, whose marriage to Lt. Roderic J. O'Donnell will take place on Saturday, is a very busy bride-elect.

Last Saturday, for instance, Miss Truman was an honoree when Mrs. D. L. Gross was a luncheon hostess at the University Club.

And yesterday there were two parties for the soon-to-be bride—the first was a luncheon for which Mrs. P. J. Meehan was hostess at the University Club. Luncheon places were arranged for eight, and Miss Truman was presented with a hostess gift.

* * *

—On Tuesday evening Miss Truman and her fiance shared honors when Mr. and Mrs. W. F. Hoppe, Jr., were a dinner host and hostess at the Lincoln Country Club. Out of town guests at the party were the bride's brother and sister-in-law, Mr. and Mrs. James Truman of Omaha.

* * *

—Complimenting Miss Truman and Lt. O'Donnell this evening will be Miss Anne Desmond, Mr. and Mrs. J. G. Desmond, Jr., and Mr. and Mrs. Ted Fraizer who have invited guests for a canape supper at the Lincoln Country Club.

Dear Abby . . .

Morals Are Showing!

Abigail Van Buren

DEAR ABBY: I'd like your help in convincing my husband that we are living in a modern world. We aren't kids. We are in our forties and have been married 18 years. I don't neglect the kids (or him) and see nothing wrong with an "affair" as long as nobody is hurt. I don't want a divorce. I just want to go on as I have been. Being a woman, you should understand.

AVERAGE WIFE

DEAR AVERAGE: I "understand" but I disagree. Women who see "nothing wrong" with an "affair" need a dog license—not a marriage license.

☆ ☆ ☆

DEAR ABBY: I love my sister very much. She has been married to a prince of a man for twelve years and they have two children. Her husband was injured on his job and he is in a wheel chair, paralyzed from the waist down. She went to work to help out and met another man (her boss) and fell in love with him.

She is presently divorcing her husband to marry the other man. I do not approve of what she is doing, but she is still my sister. My husband says he will never speak to her again. He refuses to meet her fiance. This is making it hard on me. Do you think I should break off relations with my sister because of the way my husband feels? Why shouldn't we be friendly with her and her new husband? TORN

DEAR TORN: If you want to be friendly with your sister and her new husband, you have a right to, but your husband has the right to ignore them. Your sister has broken a sacred vow to "love and cherish in sickness and in health," etc. You might still "love" your sister, but you surely can't respect her.

☆ ☆ ☆

DEAR ABBY: Tell that little fuss budget who wants everything he eats served on separate dishes, he will have to wash the dishes himself. I'll bet he starts eating off one plate soon.

I once had a small visitor years ago who used to wet her bed the first few nights. After I made her wash her own sheets and hang them out to dry a couple of times, she managed to stay dry. It makes a difference when they have to do the work themselves.

MOTHER OF FOUR

DEAR MOTHER: Bed-wetters should not be dealt with in the same manner as "fuss-budgets" who want their food served on separate plates. A bed-wetter is usually the innocent victim of an act over which he has no control.

☆ ☆ ☆

DEAR ABBY: I am engaged to marry a boy who works on the second shift. He is 25 and I am 21. He never sees me on a Saturday night. He tells me he is working but he will not give me any proof. Like showing his check stubs. He complains about not having any money from one paycheck to another, but if he works on Saturdays he should get time and a half.

Am I wrong in wanting proof that he is not lying? What should I do?

WANTING PROOF

DEAR WANTING: Something is fishy! A truthful man could easily prove his statements. Get this Romeo out of the moonlight and take a good look at him in the daylight before you promise to spend the rest of your life with him.

If you have a problem, write to Abigail Van Buren in care of this paper. She will be glad to answer your letter. For a personal reply, enclose a self-addressed envelope.

Toastmistress

At their meeting held on Monday evening the Lincoln Toastmistress Club presented the officers and the various committee chairmen who spoke briefly on their duties and responsibilities.

Mrs. Harry Gaylor, president of the organization, served as Toastmistress, and after highlighting the responsibilities of her office she introduced those who participated in the evening's program.

Mrs. Eleanor Maxerll assigned three impromptu discussion topics which were based on current news stories of world events, and to which Miss Flora Henkleman, Miss Harriet Turner and Miss Ann Gustafson, responded.

Guests of the club, which will hold its next meeting on Sept. 14, were Miss Joan Norman and Mrs. Wallace Peterson.

Hugenot Society To Meet

The members of the Hugenot Society of Nebraska will hold their annual meeting and election of officers on Thursday, Sept. 3. The members will be in session at Hilltop House in Omaha, at 12:30 o'clock.

MADAM CHAIRMAN

LAFB Officers Wives, newcomers coffee, 10 o'clock at the Officers Club.

EVENING

Lincoln Duplicate Bridge Club, 7:30 o'clock at the Lincoln Hotel.

IN SUBURBIA

Late summer vacationers, newcomers and visitors spark our suburban news high lights this Wednesday morning.

COUNTRY CLUB MANOR

Understand that Mr. and Mrs. David Hubbell will be honored at a farewell party next Monday evening. The no-host affair will be given by Mr. Hubbell's business associates, and will be held at the Legionnaire Club.

The Hubbell family will be leaving Lincoln next month to make their new home in Ft. Collins, Colo.

Home from a two week vacation trip are Dr. and Mrs. F. A. Pierson, Jr., and their daughter, Patti. The Piersons spent their holiday in Colorado Springs, Grand Lake and Estes Park.

COUNTRY CLUB TERRACE

Visitors in the suburb last week were Mr. and Mrs. Harold Martin and their son, Ronan, of Washington, D.C. The Lincoln guests were visitors at the home of Mr. Martin's brother-in-law and sister, Mr. and Mrs. Marvin Carlson.

Last week end the Carlsons, their daughter, Darci, and the Martin family motored to Fonda, Ia., to visit Mrs. Carlson's and Mr. Martin's parents, Mr. and Mrs. Roy Martin.

The Carlson family returned home on Sunday.

Introductions are in order this morning as Capt. and Mrs. Charles Ozmore moved to Country Club Terrace two weeks ago. The couple, whose new address is 2510 Woods Blvd., have one daughter, ten year-old Marie.

Capt. and Mrs. Ozmore came to Lincoln from Las Vegas where Capt. Ozmore served a four and a half-year tour of duty at Nellis Air Force Base.

INDIAN VILLAGE

A newcomer to the bassinet set in the suburb is Michael Thomas Humphrey, son of Capt. and Mrs. James Humphrey, who was born at Lincoln General Hospital on Friday, Aug. 21. Michael has one brother, Andy.

His paternal grandmother is Mrs. Florence Humphrey of Miami, Fla., and Arthur Thomas of Lincoln is the maternal grandfather.

The welcome mat is out this morning for some new residents in Indian Hills. They are Lt. Col. and Mrs. LeRoy G. Russell, and they are now living at 1611 Sioux, in the home formerly occupied by Maj. and Mrs. Tom Miller.

The Russell's have a daughter, Lynn, who is ten years old. They formerly lived in Tokyo, Japan, where Lt. Col. Russell was stationed.

Alumnae Coffee

The members of the Kappa Alpha Theta alumnae will meet on Thursday, Aug. 27, for a 9:30 o'clock coffee to be held at the home of Mrs. Flavel Wright.

School Of Instruction

DR. STEVEN WATKINS

MRS. EBER E. TICE

The annual School of Instruction sponsored by the Lincoln Council of Parents and Teachers will be held on Thursday morning, Sept. 3, at the Public School Administration Bldg.

Planned each year as an instructional workshop for all PTA officers and chairmen in the city, the program will be opened at 9 o'clock with an address by Dr. Steven N. Watkins, superintendent of Lincoln Schools.

Mrs. Eber E. Tice, first vice president of the council, will preside in the absence from the city of Mrs. W. C. Meierhenry, council president.

Following the joint meeting, the committee chairmen and officers of the more than 30 local PTA units in the city will attend group workshops beginning at 10 o'clock, and to be moderated by the PTA Council chairmen. The program will conclude at noon.

Other council officers include Franklin Christensen, second vice president; Mrs. Marvin Schellpeper, recording secretary; Mrs. Robert Thompson, corresponding secretary; Mrs. Howard Spahnle, treasurer; and Mrs. Roland Haskins, auditor.

Impressions Of Manila

EDITOR'S NOTE—In her letter to the Lincoln Star, Mrs. William Hasebroock of West Point gives her impressions of Manila visited by the 160 American Club women attending the first Mid-Asian Conference of Federated Women's Clubs.

This tour has been particularly blessed with good weather. A torrential deluge fell in Manila two days before our arrival. It poured for only an hour, but six inches of rain came down and flooded parts of the city. However, with the heat of the sun and the great need for moisture, the water quickly sank in or ran off and left a clean clear city and sky.

A few clouds would be a little welcome when you are out in the sun. In this tropical setting, it is hot, there is no denying; but on a few occasions, I have seen it hotter in Nebraska and also far more humid.

Sunday morning we attended two church services. At the Union Church, the Minister extended greetings to members of the GFWC worshipping with them and gave additional evidence of the high regard with which these groups are held in the Islands because of the outstanding work they accomplished following the occupation.

After that inspirational service in an impressive building of recent construction, we hurried to the Cathedral for the 11 o'clock service. The building is of special interest because only the front wall was left standing after the war. The U.S. forces, with their several warships in the Bay, had to destroy it since the Japanese were using it as a storehouse for their munitions.

The Spanish Government assisted this Diocese in the rebuilding and today they have a large beautiful construction on simple lines which clearly shows the old facade and the new sanctuary. Local people are quick to tell you it isn't as elegant as the old Cathedral with its centuries-old statuary and pure gold trim. Again the Archbishop welcomes the several members of the GFWC who had come to the city to take part in the first Asian Conference of Women's Clubs.

Delegates from other countries are beginning to arrive and the attractiveness of their costumes, their mannerisms, and their speech, all in English with various accents, and color and interest to the growing assembly by the hour.

In the evening a special honor was given to Miss Chloe Gifford, president of the General Federation of Women's Clubs. The honorary degree of Doctor of Humanities was conferred upon her with all the proper ceremony of a college of higher education. The program started at six o'clock in the evening. The little 87-year-old president, Miss Carmen de Luna, was seated upon the gayly-decorated stage, and it was interesting to us in the front row to observe her practicing her comments to be given in English.

A buffet dinner of Philippine food, served in the court of the college, was the courtesy of Dr. Concepcion A. Aguila, a teacher in this institution and the awardee of the 1958 GFWC "Teacher of the Year" honor.

We are much impressed with the generous hospitality of these friendly people. There is nothing too much for them to do for one's comfort, and their genuine welcome is expressed in every gesture. The beauty of their costumes intrigues one constantly. The sights in and around Manila are worth one's efforts also.

There are several active volcanoes on the Islands. Mayon volcano has a more symmetrical cone than Mount Fuji and is periodically active. One of the most interesting is Taal Volcano, which is ingeniously situated. At the top of a mountain is a lake, inside the lake is an island, on the island is the volcano with a lake in its cone. It is the lowest active volcano in the world and gives you an eerie feeling in its resort surroundings.

Out in the Bay lies the shadow of Corregidor Island and the Bataan Peninsula. In the day time they seem to be mere outlines, but the atmosphere clears at dusk and vivid memories of the tragedies experienced in that area are brought back to us all.

Merry & Mr. Bill, 223 So. 13th St.

QUITTING BUSINESS!
PRICES SLASHED!

Top brand names in Boys' and Girls' Fall & Winter Wear

PRICES CUT EACH WEEK

for example . . . a 4.98 original price on:

Aug. 27	Sept. 3	Sept. 10	Sept. 17	Sept. 24	Sept. 30
3.99	3.48	2.99	2.48	1.99	1.48

Everything goes . . . all sales final. No returns. No exchanges
Come early for best selection . . . latter for bargains in odds and ends

WE ARE CLOSING THE DOORS OF OUR CHILDREN'S STORE FOREVER

MERRY & MR. BILL

223 So. 13th Children's Store Open Thur. Nites

First to Wells and Frost . . . then Back-to-School!

from bib to blazer...

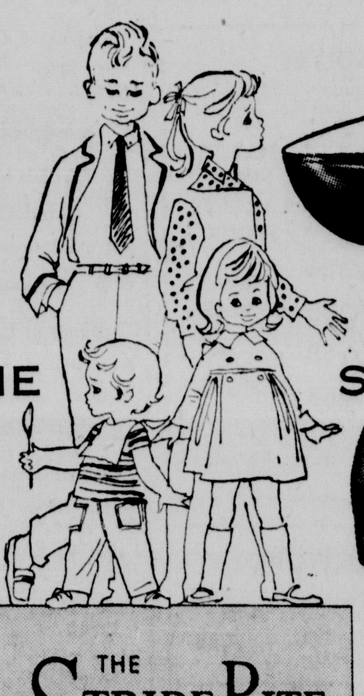

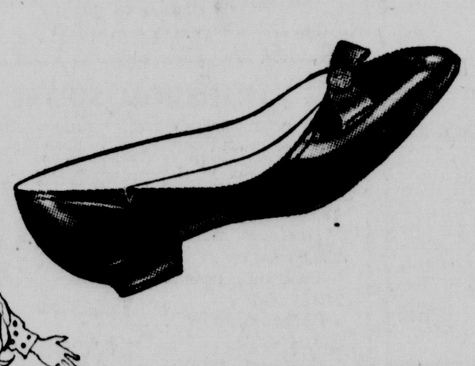

EVERYBODY'S AT THE STRIDE RITE AGE!

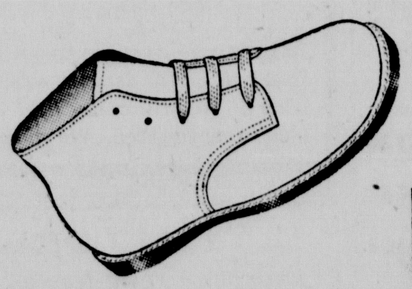

Stride Rites priced according to size from Babies Fristies ($5.50) to Big Boys and Girls (10.95).

THE STRIDE RITE SHOE

Styles, sizes and widths galore . . . all growing up together. Fine fit, every step of the way.

1134 "O" WELLS & FROST LINCOLN

We give and redeem Community Savings Stamps

Upped School, Pool Use Fees 'Represent Actual Costs Only'

By Virgil Falloon

Rental fees for Lincoln school buildings and swimming pools were adjusted to current "out-of-pocket" costs by the Board of Education Tuesday.

Dr. Steven N. Watkins, school superintendent, and Rudy Bauer, assistant superintendent for buildings and grounds, said the new fee schedule reflects only the actual cost of heat and light and additional custodial hours during the rental use periods.

For use of the Public School Activities Building, the Board adopted a $60 fee for use of the building for 4 hours or less with no admission charged and $75 with the use of showers or dressing rooms.

The fee will be $100 if an admission of 35 cents or under is charged and $150 if the admission charged does not exceed 75 cents per person.

No Charge

The Board continued the policy of no charge to the Red Cross for use of school swimming pools for instruction and testing during the regular school year, but established a $4.65 per hour charge for use of the pools during the summer months when the schools are closed.

For university or other groups, eligible to use the school pools, the fee was increased from $3.50 to $5 per hour for either men's or women's groups and from $5 to $9 per hour for mixed groups. On a two-hour basis, the charge will be $14 for mixed groups and $9 for a non-mixed group.

Dr. Watkins said the non-school use of the swimming pools had cost an estimated $3,900 during the past year as compared with the $2,700 rental revenue and the new schedule would meet "out-of-pocket" costs.

Also the board as a policy matter will require groups to secure a permit one week in advance of date of requested use to permit a reasonable time for processing requests.

For use of school auditoriums for rehearsals, the fees were increased to $10 and $20 depending upon admission rate. Also any organization using school building space for square dances will be required to reimburse the cost of custodial service and operation.

Even with the new schedule, Dr. Watkins estimated the use of the buildings for youth activities for which no charge is made would still run about $3,500.

Less To Heat

As a sidelight to the cost study, Dr. Watkins reported that one-story schools cost less to heat and build than multiple-story schools.

He said that the one-story Culler school, having the same square-foot space as multiple-story Dawes school, cost 10 cents less per square foot to build.

Also he reported that one-story Culler heating cost was $75 less than multiple-story Dawes.

Dr. Watkins cited these comparable costs because of some public belief to the contrary.

Mansion To Get Own Flagpole

Nebraska's new governor's mansion will soon have its own flagpole.

Gov. Ralph Brooks said the Central Electric and Gas Co. of Lincoln has offered to install the pole as a gift. It will be located in a grassed area in front of the mansion.

Col. L. D. Densmore, Gas Company general manager, said architects are drawing up the plans and the installation will be in keeping with the mansion architecture.

ADVERTISEMENT

"Dear Abby" On Teen-Age Sex Problems

- "A girl who is really stacked can well be proud. But she has more problems than the gal from Flatsville."
- "Falsies? Why not? When a boy takes off his coat, he often leaves his shoulders in it. Just make sure you don't look like Sal Mineo one day and Jane Mansfield the next."
- "To pet or not to pet? Is it wrong when it seems so right?" Writing in the current issue of McCall's, Abigail Van Buren speaks frankly on teen-age problems. From kissing, to going steady, to interfaith marriage, no one says it quite like "Dear Abby". Every teenager—and her parents—will want to read "Things My Mother Never Told Me" in September McCall's. On newsstands now.

PROFESSIONAL PHARMACY

Courteous, Ethical Service

FREE DELIVERY

Gilmour-Danielson Drug Co.

142 So. 13th St. Ph. 2-1246
300 So. 13th St. Ph. 2-8851
48th & A St. Ph. 4-2305

(Established 1927)

★ ★ ★ ★

School Lunch Workers To Get 5c Pay Raise

The Board of Education Tuesday approved a 5-cent-an-hour increase for all school lunchroom workers for the 1959-60 school year in addition to the yearly increments of 2½ cents per hour.

No tax funds are involved in the wage boosts amounting to $10,000 for the overall raise and $5,000 for the increments, according to Dr. Steven N. Watkins, school superintendent.

Simultaneously, the Board increased the school lunch price to 30 cents from 25 cents with a similar adjustment in a la carte dishes effective the second semester.

School officials said the adjustment of lunch prices, which have remained the same for over 10 years, was needed to cover salary increases, but not until the second semester.

Esther Eisenbarth, general manager of the lunchroom program, said the new salary schedules were needed to obtain lunchroom personnel and were in line with wages paid elsewhere for this work.

Pay Schedule

The new hourly wage schedule ranges from $1.05 to $1.35 for lunchroom managers; 80 cents to $1.10 for assistant managers; 75 to 90 cents for lunchroom assistants and substitutes, and 55 cents for student cashiers.

The board was informed the lunchroom revenue defrays the out-of-pocket expense for food and wages and does not include the cost of capital items, such as buildings and equipments.

In other action, the board approved an increase to $2 for photographs for high school annuals.

Lincoln photographers, noting the former price of $1 had been in effect for 30 or 40 years, said the increase was needed to meet present costs.

Radio Club

After a policy discussion, the board unanimously agreed to neither endorse nor reject a proposal by radio station KLIN to form a "radio club" of high school students interested in radio careers.

The proposed Hi-Lin Club would provide experience in station management, writing, announcing and advertising sales and would handle a two-hour broadcast segment on Saturdays.

"While there are many commendable projects that come along," Board President Robert Venner said, "it is the school board's policy not to endorse activities containing a commercial element."

While the board could not officially endorse the activity, several board members unofficially expressed hope that interested students would participate.

All Board members were present except Mrs. Roscoe Hill and Robert Ammon.

There Went The Crop

Calgary, Alta. (AP) — Greenhouse owner Roy Allan had a messy day. He checked his tomato crop at nearby Bowness, found two ripe fruits and put them in his truck. A hail storm struck and destroyed the greenhouse and contents. He surveyed the damage and resignedly mounted the truck, sitting on the two ripe remnants.

No Contest Plea In Grand Larceny

Howard L. Jackson of 2325 No. 48th pleaded nolo contendere (no contest) to a grand larceny charge Tuesday in Lancaster District Court.

Judge Paul White found him guilty and deferred sentencing pending an investigation of the case by the Adult Probation Office and committed Jackson to County Jail.

Jackson, 29, is charged with the theft of more than $100 worth of beer from the Wilson Distributing Co. at 544 J where he formerly worked as a route driver. Police said Jackson took about 90 cases of beer between March and July and sold most of them to friends.

He earlier had pleaded innocent to the charge in County Court.

Today's Calendar

Wednesday

Chamber of Commerce Board, University Club, noon.
Retail Credit, Capital Hotel, noon.
Toastmasters, Capital Hotel, 6:15 p.m.
Hiram Club, YWCA, noon.
Scottish Rite, YWCA, 5 p.m.
Noble Guild, YWCA, 5:45 p.m.
Sunrise Optimist, Cornhusker, 7 a.m.
Nebraska Game Commission, Cornhusker, all day.
Centennial Executive meeting, Cornhusker, 8 a.m.
Catholic Deanery, Cornhusker, 9 a.m. and 1 p.m.
Lincoln Traffic Club, Cornhusker, noon.
Nebraska Board of Realtors, Cornhusker, noon.
Nebraska Petroleum Marketers, noon.
Northeast Lincoln Rotary Club, YWCA, 6:15 p.m.
Baseball, Lincoln Chiefs vs. Des Moines, Sherman Field, 8 p.m.

8 Polio Cases Put State's Total At 88

Eight more cases of polio were reported to the State Health Dept. during the last week, bringing the state total to 88 cases for the year, compared to 10 at this time last year. Of these cases, 25 are from Lancaster County, or 28%, officials said.

The number of polio cases from Lancaster County recorded on the state rolls has reached the current total for the county. Officials explain that there is often a lag in reporting cases to the department. At this time last year, Lancaster County had reported only one polio case.

Six of the 8 newly-reported cases were non-paralytic and two were paralytic cases. Five of the 8 cases reported this week were from Lancaster County, officials noted.

Paralytic cases reported involved two Lancaster County women, each having no polio shots. Non-paralytic cases involved a Lancaster County woman with 4 shots, a Lancaster County man with two shots, and a Lancaster County boy with 4 shots. Other non-paralytic cases were from Saunders, Madison and Dodge Counties.

Morris Siegel, president of the Lancaster County Chapter of the National Foundation, said that Lincoln had no new polio cases Tuesday.

No Bingo

Sidney, Neb. (AP)—The Sidney Jaycees ran the bingo concession at the Cheyenne County Fair here but a majority of them couldn't play the game. They were under 21.

Bringing Up Baby.

HINTS COLLECTED BY MRS. DAN GERBER, MOTHER OF 5

Got a night-owl baby who doesn't drift off into dreamland easily? Here's a suggestion that may help your honeybun *keep* his date with the sandman. Instead of a full evening meal all at once, you might try a split feeding. Cereal and strained food, say, at the usual time—custard and a bottle just before bedtime. Interim time can be playtime with dad. At tuck-in time baby should be nicely tummy-happy and pleasantly sleepy-headed.

Split feeding or full meal, Gerber Cottage Cheese with Pineapple has plenty of appetite appeal . . . and nutritional value galore. Mild cheese teams up with mellow fruit for the most delectable flavor imaginable. Nutritionally speaking, it's high in protein, offers a good source of calcium and B-vitamins. Comes in two of the very nicest textures: smoothly strained for small ones . . . a junior version for older tots. P.S. No need to refrigerate 'til after opening.

Developing idea. After baby passes the 6-month mark, he acquires new skills by the score. Now, besides being a mother you have to turn teacher. Important thing to remember is that a baby can learn just so much at one time. Best guides to good teaching: (1) If you teach one thing at a time, baby is apt to learn faster . . . perfect each individual skill. (2) Encouragement gets better results than urging. Good luck and good achievement rewards both of you.

Brand new refresher for baby, brimming with vitamin C. It's Gerber Strained Orange-Apple . . . a happy blend of sunny orange juice and mildly sweet apple juice . . . enriched with vitamin C. Like all good-tasting Gerber Juices, it's carefully pasteurized for baby's protection.

For more sipping pleasure rotate with Gerber Orange Juice, Apple Juice, Pineapple-Grapefruit, Orange-Pineapple. Gerber Baby Foods, Fremont, Michigan.

Hardy's

13TH AND "O"

SAVE! ON THE HOOVER CONVERTIBLE SPECIAL

It Beats, as it Sweeps, as it Cleans Model 31

formerly $89.95

REDUCED TO $69.95

LIMITED TIME ONLY

$1 DOWN $1 WEEK

WE GIVE BLUE SAVINGS STAMPS

"For mildness...for taste THE DUAL FILTER FILTERS AS NO SINGLE FILTER CAN!"

says JOHN FORSYTHE, *star of TV's Bachelor Father*

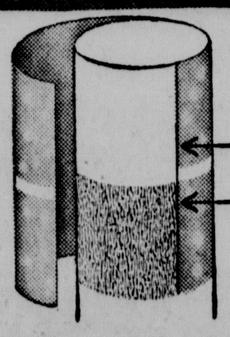

DUAL FILTER DOES IT—and here's how!

1. It combines an efficient pure white outer filter...
2. with a unique inner filter of ACTIVATED CHARCOAL ...definitely proved to make the smoke of a cigarette mild and smooth.

NEW DUAL FILTER

Tareyton

Product of The American Tobacco Company "Tobacco is our middle name" ©A.T.Co.

SAFEWAY

Now... Can or Freeze

SAFEWAY'S the best place in town to buy PRODUCE

COLORADO PEACHES

Brushed, Elberta Variety, Freestone

Ring-packed Bushel $3.99

These are the peaches you like so well to "put-up."
Safeway's are the preferred 2¼-inch size.
They're available in original ring-pack baskets or crates.
Quality-guaranteed or your money cheerfully refunded.
Be much pleased with your Colorado Peaches — get 'em at Safeway, now!

SAFEWAY

Prices effective thru Saturday, Aug. 29

Kearney Married Student Housing Bids Approved

The State Normal Board accepted low bids Tuesday totaling $858,710 for construction of married students housing at Kearney State Teachers College.

The low bidder on the general contract was Hunter and Lundberg Construction Co., Manhattan, Kan., with a base bid of $631,680. The board accepted an alternate bid which added $4,220 making the total general contract bid $635,900.

Low on the mechanical contract was Arthur L. Hilberg, Kearney, with a bid of $165,210. The Holdrege Electrical Shop, Holdrege, was low on the electrical contract with a bid of $57,600.

Construction will be three two-story buildings containing 108 units of which 38 will be one-bedroom units and the rest efficiency units.

On Aug. 11 the board had accepted bids for construction of men and women's dormitories at Peru and on Aug. 18 bids were accepted on construction of a women's dormitory and married student housing at Chadron State Teachers College.

Still to be let on bids this year will be a student union at Peru, a student union at Chadron and men's and women's dormitories at Kearney.

All of the projects are financed by revenue bonds.

Urged To Aid Road By Tax

Gov. Ralph Brooks urged congressional leaders Tuesday to hike the federal gas tax, "if only on a limited basis," so as to provide continued financing for the Interstate Highway program.

Nebraska and the nation "view with dismay the continued failure to present an adequate financing proposal for continuation of the Interstate Highway program at the present level of construction," the Democratic chief executive said in telegrams directed to members of the House Ways and Means Committee and the Public Works Committee.

Nebraska is in "a particularly desperate position" because of past failure to make use of interstate funds as apportioned and because of its position "as the bridge state of the nation and hub of the world's largest livestock marketing area," the wires said.

'Must Face Reality'

"You and each member of your committee and of the Congress must face the reality that your search for a compromise is fruitless and that a federal gas tax increase, if only on a limited basis, is inescapable at these late moments of this session.

"The Fallon proposal, even though inadequate to maintain current construction and financing levels, nevertheless merits your personal support and would still permit those states who expect to impose state gas tax increases to use that source of revenue at the end of the two-year period."

Scottsbluff Death Is Ruled Suicide

Gering, Neb. (AP) — Acting Scotts Bluff County Coroner Straight Townsend of Scottsbluff Tuesday said the Sunday death of Evelyn Garnier, 19, of Scottsbluff has been ruled a suicide.

The Garnier girl apparently jumped from a speeding car on Highway 86 two miles east of Gering.

The death was at first considered a traffic fatality.

Townsend also said the driver of the car, Roderick Prue, 21, of Scottsbluff was charged with drunk driving in connection with the incident. Authorities said Prue and the Garnier girl argued prior to when she jumped.

Prue pleaded innocent to the drunk driving charge. Preliminary hearing will be Sept. 2.

Nebraska News

Aids Farmers

Columbus, Neb. (AP)—Elimination of the ceiling on the amount of the Federal Land Bank may loan to any one individual—a feature of the Farm Credit Act of 1959—will benefit ranchers and farmers in the Grand Plains area, Thomas A. Maxwell, Jr., president of the Federal Land Bank of Omaha, told a meeting of farm loan association officials Tuesday.

Free

Ask for this interesting and informative booklet.

THE MODERN WAY TO INVEST

E. E. HENKLE

Registered Investment Dealer

405 Fed. Sec. Bldg. 2-2717

GOURLAY BROS.

No ordinary refrigerator is so convenient!

fabulous FOODARAMA by Kelvinator

. . . A 12 CU. FT. DELUXE REFRIGERATOR AND A 6 CU. FT. UPRIGHT FREEZER ALL IN ONE CABINET ONLY 41" WIDE, 63" HIGH AND 25" DEEP

- Upright Freezer Shelf Convenience
- Automatic Defrosting Refrigerator
- Single Refrigerating System
- Beautiful "Style Mark" Design
- Costs much less than a searate deluxe refrigerator and upright freezer

Now on Display 1959 Models

We Trade — Terms

YOUR NEW KELVINATOR DEALER

GOURLAY BROS. PIANO CO.

128 No. 10th St. 2-1436

Don't Look Now!

but profits are getting away from you!

If you're not using Classified advertising, Mr. Businessman, you're passing up profits every da Your customers read Journal and Star Want Ads regularly, and when they read, they're looking to buy your products and services. Tell your sales story to these hot prospects today with effective, low cost Classified advertising.

Dial 2-3331 or 2-1234 today and a Journal and Star Want Ad Department representative will be happy to help you plan your advertising for greater profits through effective Journal and Star Want Ads.

You'll Enjoy Shopping at Gold's in Cool, Cool Comfort

A Lovable Bra is Luxury

Gold's OF NEBRASKA

. . . FOR SO LITTLE!

ALL THE LUXURY IS IN THE WEARING . . .

A Style to Suit Each Figure with Comfort and Freedom of Action

Each of these four fine Lovable bras is packaged in a beautiful colorama box and each is guaranteed for one full year. Pick your favorite and buy several now!

a. Interplay . . . pre-shaped contour cups. Sizes 30AA to 38B. 1.50

b. Sweater Bra . . . foam contoured cups. Sizes 32A to 38B. 1.50

c. Cotton Ringlet . . . encircles you in beauty. Sizes 32A-40C. 1.50

d. Lastic Love . . . all over elastic front, back, sides. Sizes 32A to 40C. 2.00

GOLD'S Notions . . . Street Floor

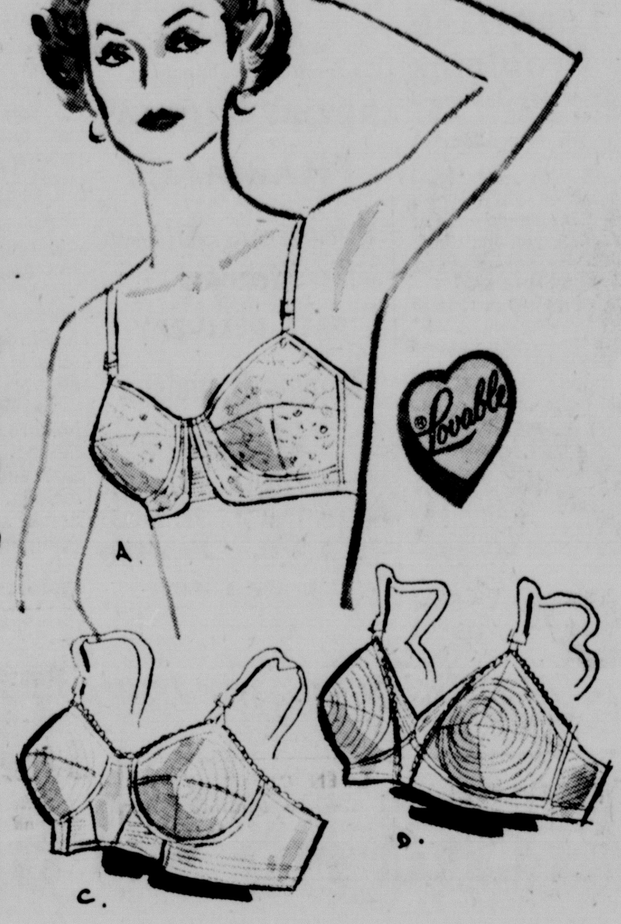

Kleinert Accessories . . .

TO AID IN CHARM AND PERSONAL DAINTINESS

a. Boudoir Bonnet . . . A cap of frothy nylon tulle luxuriously embroidered in an attractive rosebud pattern. The flattering way to keep pin curls in place. Pink, blue, white or black. 1.00

b. Stay-Rite Shields . . . just hook them the way you hook your bra and be sure of all-day clothes protection. Never slip or slide. Rubber lined. S, M, L. In both black and white. 1.89

c. Sanitary Brief . . . comfortable acetate tricot with K-lure waterproof shield. Easy-to-wear elastic leg and waist bands. Aluminum pinless fasteners. Sizes S, M, L. White only. 1.19

Without pinless fasteners 1.00

d. Helanca Sanitary Brief . . . Made of Helanca nylon yarn. This novel pantie stretches to fit all sizes and is equipped with a Feathernap waterproof crotch. So comfortable. White only. 1.50

GOLD'S Notions . . . Street Floor

GLOVE LEATHER "MERCURY" SLIPPERS

In Convenient Carrying Case 3.98

WE GIVE S&H GREEN STAMPS

The Outdoor Casuals with Slipper Comfort

Soft, supple tanned glove leather with leather soles and gold beaded trim. Perfect for school lounging, traveling. White, yellow, black, pink, blue. S,M,L.

GOLD'S Hosiery . . . Street Floor

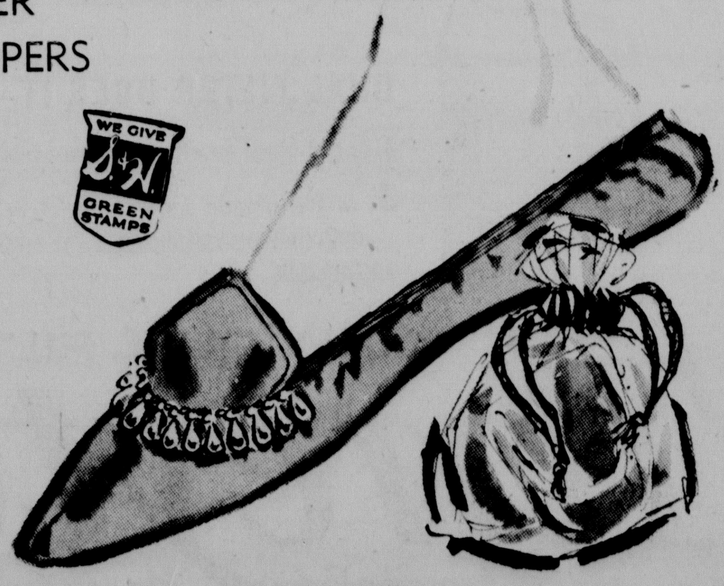

Stanton Delaplane's POSTCARD

This morning I was sitting in the bracing sun on the boardwalk at Deauville when a pretty blonde French girl got stung by a yellow jacket. (This is the apple country of France. It swarms with fruit wasps.)

She got stung right at the bikini line — way yonder. Or way down yonder, however you want to look at it. Anyway, it was painful and she let out a pretty little yip.

Well, the effect was startling. Waiters dropped their trays. And from all over the beach, gentlemen rushed up to help. They examined that girl in a way to make a medical school envious.

They extracted the sting. At least, that is what I think they did. I could hardly see. It was disgusting. Even mechanics were crowding around with pipe wrenches.

And there I was on the outskirts with my Band-Aid. Fighting to get through and saying: "Pardon, messieurs. Make way for the doctor!"

☆ ☆ ☆

The only reason I mention this is to show that even the French are not so blase about the bikini bathing suit.

I have been checking the bikini action — I have the waiter on the boardwalk fixed. He saves me a front-row table. "Early again, m'sieu," he says. "That is the best time."

I checked it out. This is not hard. For the Deauville beach is covered with bikinis. I mean there are a lot of bikinis. Actually the bikini hardly covers anything.

The bikini takes a good deal of wearing, however. It takes careful wearing. It is no Mother Hubbard that you slouch around in.

☆ ☆ ☆

The best bikini wearers are on the beach marked "Privee" and roped off. They sit under umbrellas with little tent sides. However, they do not fix these sides so you can look out to sea.

No, everything faces the boardwalk. From my table I look right at the bikini wearers. And they look right at me. It makes reporting like this easier.

Now. Are you with me? Okay. Now, the bikini wearer lies face down in the sand. With one hand, she reaches back and unsnaps the top piece.

This allows air to get at the little strip at the back.

Then, with both hands, she reaches down and rolls down the bikini! You heard me. She rolls down the bikini.

I would have laid 10-to-1 this could NOT be done. But it can.

It has been a long time since I rolled my own cigarettes. But that delicate bikini rolling brought it all back. She rolls down the bikini to — I don't know just how to explain this. But anyway, when she has finished rolling she had better not stand up suddenly.

☆ ☆ ☆

The lady who got stung by the wasp, fortunately, had unrolled her bikini and resnapped the top piece. She was standing up when the wasp strafed her.

She let out this painful little "yipe!" And like a gent, I rushed over to help her.

But my waiter tripped me. Then he handed me his tray while HE rushed over. And the only reason I am able to give details is because I had a sturdy chair. I stood on it.

The first time I came down here, the waiter (the one I have fixed with a lifetime pension and a trip around the world). The first time, he asked me:

"Are you looking for someone, M'sieu?"

I hardly knew how to answer. Because if I DID see someone I knew, for goodness sake I don't think I would recognize her. And I never forget a face.

McNaught Syndicate, Inc.

Romance Secondary

Taipei, Formosa (AP) — Forty women employed by Formosa's state-owned railroad went into Taipei District Court Tuesday and applied for divorces.

The railroad administration has ruled that in the future no husband and wife may work for it. The decision was made in an economy drive.

The women who sought divorces want to continue working for the railroad.

Court officials said they could not grant the divorces because the husbands did not endorse the women's pleas.

Ruling On Taxes In Proceedings To Establish Heirs

There is no showing necessary as to listing of personal property for taxes or payment of personal property taxes in special proceedings to establish title of heirs, the attorney general ruled.

In an opinion for Antelope County Atty. Ralph S. Kryger, Neligh, the attorney general said the provisions of LB50 passed by the 1959 Legislature do not apply to the special proceedings to establish title of heirs.

The law requires the filing of certificates of the county assessor and statement of the county treasurer relating to the listing of personal property for taxation and the payment of taxes on personal property of an estate before the estate proceeding may be closed.

Discontinuance Of 3 Stations Okayed

The State Railway Commission authorized the Railway Express Agency and the Chicago and North Western Railway to discontinue three stations.

The Chicago and North Western was permitted to discontinue caretaker service and retire station facilities at Monowi and Verdel.

The Railway Express Agency was authorized to discontinue agency service at Arlington.

The Railway Express Agency also was authorized to increase less than carload rates by 25 cents per hundred pounds on intrastate traffic effective Sept. 1.

South Sioux City was authorized to construct an electric transmission line in Dakota County and the Omaha Public Power District was authorized to build a line in Sarpy County.

Crater Unfound

Moscow (AP) — A Soviet expedition has failed to find any crater dug by a giant meteorite in central Siberia 50 years ago, the Tass news agency reported Tuesday.

Tass said the Soviet Academy of Sciences expedition explored the entire area of timber felled by the famed meteorite bombardment of June 30, 1908, but was not able to find a crater. The felled timber covered a circular area 25 miles across.

This was the fifth expedition to study the explosion site.

EX-NEBRASKAN WILLS LAND TO STATE BLIND

The State of Nebraska has come into possession of 822 acres of farm land in Boone County and a store building in Albion, with proceeds earmarked for the benefit of the state's blind students.

The property was bequeathed by the late Frank D. Williams, an attorney who moved from Albion to California and who died about two years ago.

Under a final settlement of litigation with a son who held a life estate in the property, the state has gained immediate possession of the Nebraska property. Formal acceptance was made by Gov. Ralph Brooks.

Williams willed that proceeds from the bequest contribute to the expenses of poor and needy students at the School For Blind in Nebraska City, and contribute to the expenses of needy and worthy graduates who desire to continue their education upon graduation.

The attorney general's office advised the governor that the Nebraska property involved is worth between $70,000 and $80,000.

Caracas Plans Subway

Caracas, Venezuela (AP) — This oil capital plans a 4-year subway project to cost 185 million dollars. The city has tripled in size in 10 years to a poppulation estimated at 1,200,000 served — to the point of traffic paralysis—by 120,000 cars, buses and other vehicles. Subway work starts next March.

ADVERTISEMENT

TO MY ADOPTED CHILD...

"I don't care what the experts say—if I had it to do over again, I'd never tell you that you were adopted. Perhaps the young man you were going to marry wouldn't have walked out when he discovered the truth. And perhaps the cruel facial twitch that took a psychiatrist so long to erase might never have made you suffer. I realize now our love could never shield you from the tactless questions and vicious remarks of others. The current issue of McCall's tells our story. I wanted it that way. If we can save one child a single heartache, your own struggle will not have been in vain. Maybe others like us will speak up once they read September McCall's."

McDonald's

15c Hamburgers

5305 'O' St.

OPEN DAILY
11 a.m. to Midnite
FRIDAY and SATURDAY
until 1:00 a.m.

RUG CLEANING

you always know when it's carpet and ServiceMASTER furniture cleaning

CALL Stone's Floor Service

"Where Our Customers Send Their Friends!"

824 P St. 2-6579

Community Saving Stamps

You'll Enjoy Shopping at Gold's in Cool, Cool Comfort

Gold's OF NEBRASKA

HAVE YOU HEARD?

THE NEW

Pendletons

ARE HERE!

College can begin! Careers can resume! For the parade of Pendleton Pairables has begun! Prettier plaids and smarter solids in more fanciful shades there have never been. Pendleton has seized upon the vitality, the warmth, the brightness inherent in every autumn . . . sparked it with the excitement and promise of the active season ahead . . . and translated it with finesse and daring in sportswear "proudly Pendleton."

a. Turnabout Reversible Skirt . . . Pendleton's most famous skirt, *29.95* . . . teamed with the new Fringe Collar Slipover *10.95*. b. Pendleton Traveler Jacket . . . smart and distinctive for women of all ages *17.95* and *19.95* . . . combined with the Slim Jim Skirt . . . now proportioned *14.95* . . . worn with 100% Wool Polo Sweater *11.95*. c. Pendleton Plaidmaster . . . fashion favorite in new fall weights and colors *29.95* . . . plus matching plaid Tabmaster Skirt *14.95* . . . and the Mock-Turtle Slipover *8.95*.

IN GOLD'S SPORTSWEAR DEPARTMENT, 2ND FLOOR

Mississippi Elects Avid Court Foe

Victor Is Stout Segregationist

Jackson, Miss. (UPI)—Ross Barnett, a 60-year-old lawyer who advocates open defiance of U.S. Supreme Court desegregation rulings, won nomination Monday night as the Democratic candidate for governor of Mississippi.

This assures his election in the November general election.

Barnett, who argued throughout his campaign against "moderation" on the race issue, took the lead in the earliest returns. His margin over Lt. Gov. Carroll Gartin, 47, grew steadily as the reports rolled in.

His nomination came despite the considerable influence of outgoing Gov. J. P. Coleman, former Gov. Hugh White and most of the state's daily newspapers who endorsed Gartin.

Faubus Fan

Barnett, who often has expressed praise and admiration for the way Arkansas Gov. Orval Faubus handled the school desegregation crisis in Little Rock, has pledged to close Mississippi schools rather than see them integrated. Gartin has made the same pledge.

Barnett pitched his campaign on charges that Coleman and Gartin were too "moderate" on the racial issue. Coleman is not eligible to succeed himself as governor but won a seat in the state legislature in the first primary earlier this month.

Mum On Lynching

The April lynching of a Negro rape suspect at Poplarville was not mentioned by either candidate, although a poster appeared at Poplarville last weekend asking voters to support Barnett because Coleman requested the FBI to investigate the case.

Charges and countercharges filled the campaign. The AFL-CIO committee on political education said it favored Gartin over Barnett, and Barnett immediately claimed that Gartin was the favorite of labor racketeers and that organized labor was the tool of the NAACP.

State Miss Rural Electrification To Be Picked Sunday

The second Miss Nebraska Rural Electrification will be crowned at 7 p.m. Sunday at the Cornhusker by Yvonne Young, Miss Rural Electrification of America and the first Miss Nebraska Rural Electrification.

Contestants for the state title are winners from Nebraska's local rural power system's contests. They are Vickie Krueger, daughter of Mr. and Mrs. Victor Krueger of Davenport; Virginia Olson, daughter of Mr. and Mrs. Irvin Olson of Sargent, and Pat Cunningham, daughter of Mr. and Mrs. Lawrence Cunningham of Cedar Rapids.

Lyle Marotz, Assn. president, will extend the welcome at the pageant.

ADVERTISEMENT

FALSE TEETH That Loosen Need Not Embarrass

Many wearers of false teeth have suffered real embarrassment because their plate dropped, slipped or wobbled at just the wrong time. Do not live in fear of this happening to you. Just sprinkle a little FASTEETH, the alkaline (non-acid) powder, on your plates. Hold false teeth more firmly, so they feel more comfortable. Does not sour. Checks "plate odor breath". Get FASTEETH at drug counters everywhere.

COUNTY SCHOOL REORGANIZATION DEBATED. (Star Photo.)

Lancaster School Reorganization Proponents Plan Citizens Groups

By Nancy Shirley

Some 50 persons, representing 7 school districts in southern Lancaster County, held a lengthy meeting Tuesday evening, and decided that "something has to be done about our schools."

The meeting, originally scheduled to set up citizens committees in towns involved in a possible redistricting move, developed into a meeting of proponents of a possible consolidated high school. Such a school would combine southern Lancaster County high schools into a single unit with a valuation of about $10 million.

Dr. H. A. Evers of Hickman, chairman of a citizens committee there, outlined the work of that committee and suggested that "what we must do is see what we have and compare that with what we need."

'Benefit Us All'

"Then we might be able to work out a system of reorganization which would benefit us all," Dr. Evers said.

The Hickman committee, according to vice-chairman Ralph Harlan, has worked out a tentative work schedule which contrasts present educational standards, facilities and finance with what is needed "to prepare our children for a better way of life in the future."

George Morrison, superintendent of schools at Walton, said that he felt the Walton district had 3 choices:

—Eliminate its high school, and convert to a Class 1 District. "This would cost more," Morrison said, "and the education of your children wouldn't be your business any more."

—Build up present facilities and curriculum to produce a better educational system. "And this is too costly," Morrison stated.

The only feasible plan, he said, is "to reorganize and set up a program which would embrace a new district large enough to supply variety in education."

'Too Many, Too Small'

Lancaster County Supt. of Schools Glenn Turner, silent through most of the meeting, offered to "tell you what's wrong with your schools and all high schools in Lancaster County."

"You have too many schools, and they're too small. And that's the problem in the rest of the state," Turner continued.

At the conclusion of the meeting, those present had decided to set up citizens committees, fact-finding groups," in their respective towns, and had agreed on a 60-day time limit.

At that time, about the middle of October, a general meeting will be held to discuss the possibility of consolidation.

Presiding at the meeting was Jerome Warner of Waverly, chairman of the County Reorganization Committee. Other committee members present were Patrick L. O'Halloran of Route 3, Elmer L. Christiansen of Route 3, Thomas Hayman of Holland, Albert Francke of Walton, Owen C. Perry of Malcolm and Kenneth Weaver of Raymond.

Mortician W. F. Splain Dies At 75

Funeral services for William F. Splain, retired Lincoln mortician who died Monday, will be at 9:30 a.m. Thursday at St. Teresa's Catholic Church, Msgr. M. M. Kaczmarek officiating.

Mr. Splain

Burial will be in Forest Lawn Memorial Park in Glendale, Calif.

Mr. Splain, 75, lived at 1644 Circle Drive. He was a lifelong resident of Lincoln, and a member of St. Teresa's Catholic Church, the Knights of Columbus, and Lincoln Lodge 80, BPOE.

In 1953, he was invested as a Knight of St. Gregory. The Knighthood is conferred for outstanding leadership in the general welfare of the church.

Surviving are brothers, Frank E. of Lincoln, George H. of Phoenix, Ari., and Clyde R. of Richmond, Calif.; and one sister, Mrs. Mary Deshayes of Channelview, Tex.

Rosary will be at 8 p.m. Wednesday at Hodgman-Splain Chapel, with a Knights of Columbus Rosary at 7:30 p.m. Wednesday.

FRATERNAL CALENDAR

Wednesday

Havelock Lodge, 244, 6219 Havelock, 8 p.m.

Magnolia Camp 44, RNA, 11th and L, 7:30 p.m.

Lincoln Lodge 16, K of P, 1024 P, 8 p.m.

Women of Moose 1164, 6007 Havelock, 8 p.m.

Beatrice Council Takes Vote On Power Case

Beatrice, Neb. (AP)—The Beatrice City Council voted to withdraw from the Consumers-Norris Public Power District electric power case, but the vote lacked the needed majority.

The council voted 4-3 to withdraw from further defense in the case, one councilman being absent. However the law provides that such a step must have a majority vote of the elected members of the council. Hence a vote of 5-3 would have been necessary for passage.

District Court in Beatrice last spring decided against Consumers, which appealed to the State Supreme Court. Consumers is attempting to have a wholesale power contract between Norris and the city of Beatrice declared null and void.

The contract went into effect April 1, 1958. It had been approved by a split vote of the council.

Nebraska Deaths

Emil Svoboda

Wahoo—Funeral services for Emil Svoboda, 69, Wahoo area farmer, will be Thursday, 9 a.m. at St. Wenceslaus Catholic Church in Wahoo. Rosary will be at the Svoboda Funeral Home Wednesday, 8 p.m. Burial at St. Wenceslaus Catholic Cemetery northwest of Wahoo. He is survived by 5 brothers and 3 sisters.

LIMERICK HIT BY $3 MILLION FIRE

Limerick, Ireland (AP) — Fire raced through a giant business block in the heart of Limerick and brought nearly 3 million dollars worth of property crashing down in ruins within a few hours.

The blaze started in the William Todd & Co. department store.

Authorities declared a state of full scale emergency.

Over 100 Churches in Lincoln. The Sunday Journal and Star has a special page for news of your church and others.

Phone 6-2308 or 4-2375

• Free City Delivery on Prescriptions

Free Parking

Eldon Kreimer
Registered Pharmacist

When You Want Service

Our Pharmacist is aware of the power and usefulness of every drug product you buy, and compounds your prescription with care and accuracy.

Family DRUG
142 No. 48 48 & Van Dorn

2-3331—Journal-Star Want Ads Bring Results—2-1234

SANDRAN SALE!
Win a 9' x 12' Rug by Counting the Sparkles Wednesday & Thursday
Go Modern with
FLOORCRAFTERS
118 So. 9th 2-5927

ben Simon's Children's World, Third Floor

OUTDOOR FASHION FAVORITES

Illustrated, from Simon's Children's World, A, RACCOON collared poplin coat, with orlon pile lining. Green or tan, 7 to 14's, 19.95. B. CAR COAT, wool melton, with quilted satin interlining, zip-off orlon pile hood. Sizes 3 to 6x 12.98, 7 to 14, 14.98. Plaid Slacks, sizes 4 to 6x, 3.98. C. 3 PC. SNOW SUIT by Tidykins, machine washable, in sizes 3 to 6x, 17.98.

Informal Modeling 7 to 8 p.m. on Thursday

FREE!

Every child, accompanied by an adult, may stop in our new Third Floor department and receive a stamp book with 20 S.&H. Green Stamps. Limit 1 to a child.

S&H GREEN STAMPS

ben Simon's

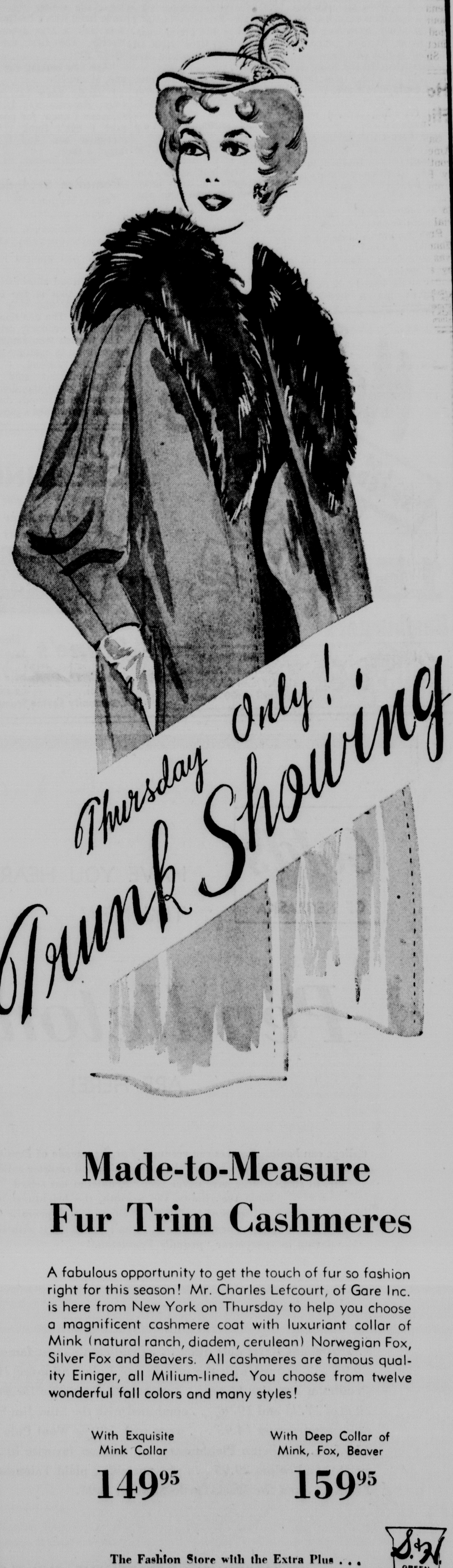

Thursday Only! Trunk Showing

Made-to-Measure Fur Trim Cashmeres

A fabulous opportunity to get the touch of fur so fashion right for this season! Mr. Charles Lefcourt, of Gare Inc. is here from New York on Thursday to help you choose a magnificent cashmere coat with luxuriant collar of Mink (natural ranch, diadem, cerulean) Norwegian Fox, Silver Fox and Beavers. All cashmeres are famous quality Einiger, all Milium-lined. You choose from twelve wonderful fall colors and many styles!

With Exquisite Mink Collar
149.95

With Deep Collar of Mink, Fox, Beaver
159.95

The Fashion Store with the Extra Plus . . .

S&H GREEN STAMPS

Fashion Fourth Floor

MORE INCOME FOR YOUR SAVINGS

Now . . . Savings at Union Loan earn at the NEW RATE OF 3½% per annum. In addition each account is INSURED to $10,000 by an Agency of the U.S. Government.

3½% CURRENT RATE Per Annum

Money Received by the 10th of any month earns from the 1st.

52 Years of Continuous Earnings

SAVE by MAIL
UNION LOAN And SAVINGS ASSOCIATION
209 S 13th ST. Across from SHARP BLDG. - LINCOLN Nebraska

New Move Made To Force A Civil Rights Showdown In Senate

Washington (AP) — A new move to force the civil rights battle to the Senate floor was made by two Northern Republicans, Sens. Jacob K. Javits (N) and Clifford P. Case (NJ).

They filed an unusual motion proposing that the Senate take civil rights legislation away from the Judiciary Committee, where it has been stalled for months under the leadership of Sen. James O. Eastland (D-Miss).

The motion could come up for limited Senate debate Wednesday. Approval would have to be by a majority of the 100 members, at least 51 affirmative votes.

However, such a vote would have to come during what the senators call the morning hour. This is a two-hour period usually devoted to introduction of bills and speeches.

Since the numerous opponents of civil rights legislation can talk their way right through the time allotted, chances of a vote are slim. This would result in the discharge motion being sent to the regular legislative calendar where it would be subject to the ordinary delaying tactics.

Javits and Case, in floor speeches, recalled that Senate Democratic leader Lyndon B. Johnson of Texas had frequently called for Senate action this session on civil rights.

With the session nearing adjournment, Javits said: "It has now become the duty of every senator to make every possible contribution he can toward securing floor action on civil rights."

Case conceded that discharge of a Senate committee from acting on legislation is unusual but said "the situation with regard to civil rights has become so critical that drastic action is necessary."

TEXAS PICKS UP RADIO SIGNALS SENT FROM ENGLAND AND BOUNCED OFF MOON

Austin, Tex. (AP)—Radio signals sent from England bounced off the moon and were received here.

Scientists in the Air Force-sponsored project immediately began speculating about an intercontinental moon-bounce television network.

The tests also aim at gathering information about the roughness of the moon's surface, said Dr. A. W. Straiton, director of the Electrical Engineering Research Laboratory at the University of Texas.

The laboratory is conducting the experiment under contract with the Air Force in co-operation with the Royal Radar Establishment at Malvern, Eng.

A Ministry of Supply spokesman in England said bleep-sounding signals sent out by the 45-foot radio telescope at Malvern were received clearly in Austin.

Straiton said the radar signals were received and measured here on a 28-foot parabolic receiving antenna between 11:55 p.m. and 1 a.m. (CST).

Last May messages in Morse code and speech were transmitted from England via the moon and picked up by the Air Force research center in Cambridge, Mass. Morse code signals transmitted clearly but human voice signals were distorted.

Straiton said "no present method permits transmission of trans-Atlantic live television programs and this is one of the possible applications of a moon bounce transmission system."

The assistant project director, John W. Gerhardt, said the test was the first time signals have been transmitted by moon reflection one-quarter of the way around the globe.

"It is further very interesting to note that the wave length is approximately the same used by Bell Telephone Co. in its microwave television links," Gerhardt said.

The radar impulses, each of five micro-seconds duration and two megawatts power, were transmitted at a rate of 250 pulses per second.

A spokesman at Wright Air Development Center near Dayton, Ohio, said the very high frequency, low-power signal was very much like standard type radar.

Straiton said the moon must be visible from both England and Texas for good contact. This condition exists for about 6 hours a day. A period shortly after full moon was chosen to permit better optical tracking of the moon.

Honolulu-Frisco Flight Mark Set

San Francisco (AP) — Pan American Airways new intercontinental jet Clipper Liberty Bell flew the 2,410 miles from Honolulu to San Francisco Tuesday in 4 hours and 25 minutes, a new commercial record.

Previous jet record from Honolulu to San Francisco was 4 hours 46 minutes, made by a Qantas 707 on July 30.

Include the Paper in vacation plans. The Paper by mail will keep you informed while away. Your carrier collects regular home delivery rate on your return.

wednesday only!
Supreme Sandwich Cookies 2 Lb. Value-Pak 43c
IDEAL GROCERY & MARKET, 905 So. 27th

• HARVEST SALE •
SAVE 50 TO 200 Dollars
ON YOUR CARPET & FURNITURE PURCHASE
LINCOLN RUG and FURNITURE MART 37th & Calvert
Phone 4-2353 For Our Sample Wagon
Close out on Carpet Samples 18x27 — 50c. End rolls suitable for any size room.
EASIEST TERMS
TRADE-INS ACCEPTED—OPEN MON. & THURS. 9 P.M.
SHOP OUR SUBURBAN STORE FOR EASY PARKING AND BIG SAVINGS

Informal Modeling of Hi-School Fashions, 2nd & 4th Floors, Thursday, 7 to 8 P.M.

RIGHT INTO ORBIT!

HI-SCHOOL MEN

Find Their Fit and Fashion in Simon's

University Shop

It's here . . . your very own shop, on Simon's Second Floor! You'll find the popular Continental styles in suits, sport coats and furnishings! Illustrated, the sport shirt, in dark patterns, button down collar and styled with in or out waistband, 4.95; the slim, trim Continental slacks in hopsacking, 12.95. Stop in and choose from these, and many other fashions designed especially for high school men!

Second Floor

HI-SCHOOL GIRLS
LOVE BOBBIE BROOKS

Here's the classic choice for back-to-books! Slim skirt, plaid wool, 10.98; blouse, dacron and cotton-blend, 3.98; Weskit, all wool, 4.98. Sizes 7 to 15.

Fashion Fourth Floor

ben Simon's

High Schoolers! Get your tickets for Youth Jamboree Dance, on 2nd and 4th floors

Gold's OF NEBRASKA

You'll Enjoy Shopping at Gold's in Cool, Cool Comfort

Frigidaire Special!

- Big 61 pound food freezer
- Handy storage drawer for fresh meat
- Full with porcelain hydrator
- Easy to reach shelves on door
- Built and backed by Frigidaire and General Motors

If your refrigerator is 10 years or less, and in good running order, this elegant new Frigidaire can be yours for this low price and your old refrigerator. You'll be thrilled with the 11 cubic feet of storage space and a world of conveniences.

With trade-in 159.95

NO MONEY DOWN . . . ONLY 10.00 MONTHLY

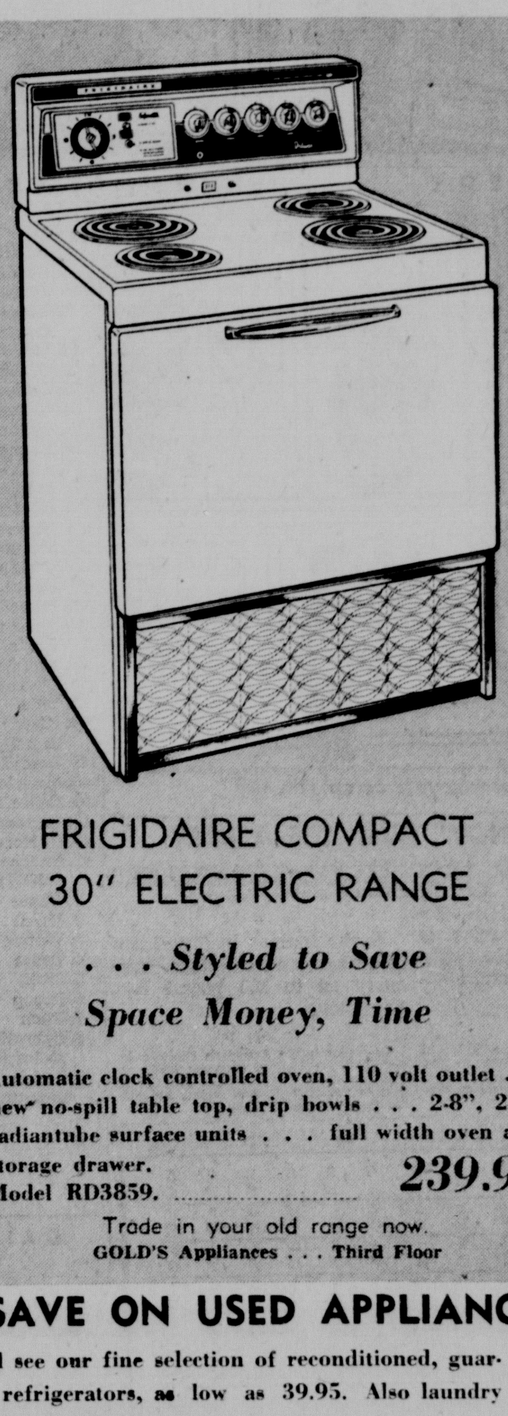

FRIGIDAIRE COMPACT
30" ELECTRIC RANGE

. . . Styled to Save
Space Money, Time

Automatic clock controlled oven, 110 volt outlet . . . new no-spill table top, drip bowls . . . 2-8", 2-6" radiantube surface units . . . full width oven and storage drawer.
Model RD3859. ..... 239.95

Trade in your old range now.
GOLD'S Appliances . . . Third Floor

SAVE ON USED APPLIANCES

Come in and see our fine selection of reconditioned, guaranteed used refrigerators, as low as 39.95. Also laundry equipment, ranges, TV sets.

Gold's Exchange . . . 222 So. 9th

BUSINESS DAZE

"Take the following names down for pink slips . . . Herbert Fyfield from accounting . . . Bill Bates from shipping . . ."

MERRY MENAGERIE By Walt Disney

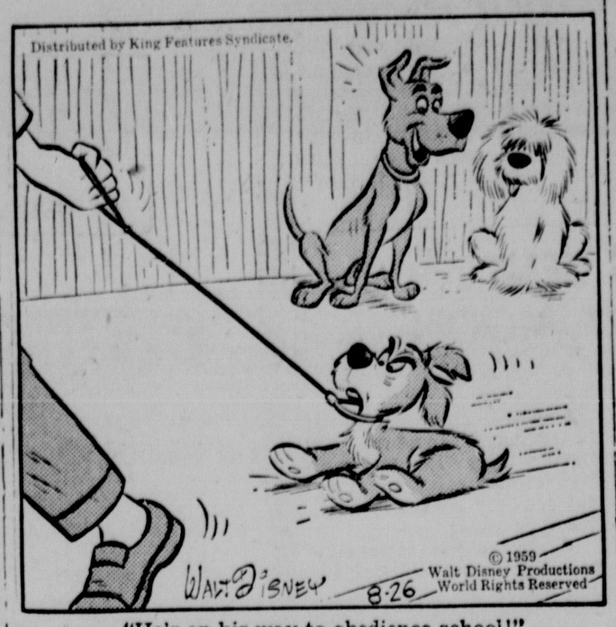

"He's on his way to obedience school!"

STRANGE AS IT SEEMS By Elsie Hix

THE FAMILY CAR by Wally Falk

"First let me tell you the GOOD news—They took away my driver's license."

POGO By Walt Kelly

MICKEY FINN By Lank Leonard

THE JACKSON TWINS By Dick Brooks

ROY ROGERS, King Of The Cowboys By Al McKinson

MR. TWEEDY by Ned Riddle

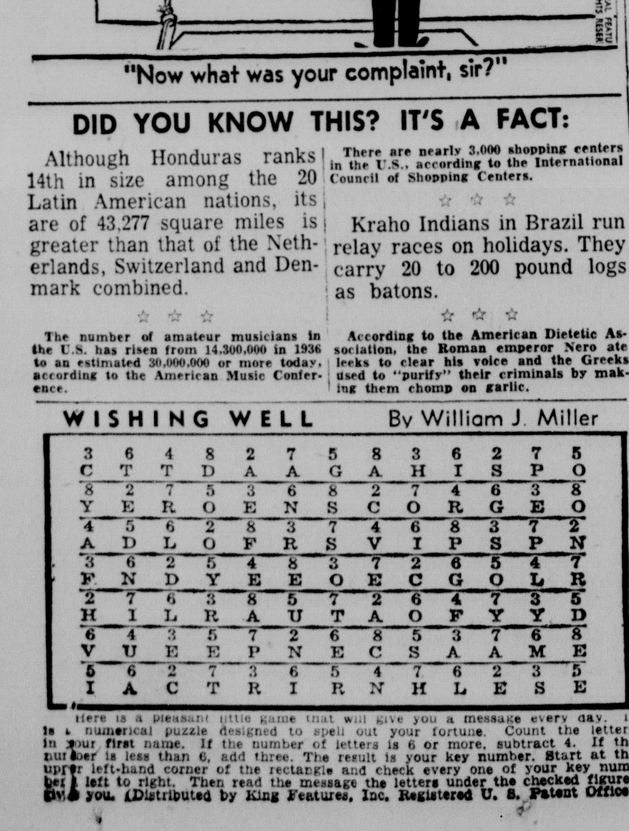

"Now what was your complaint, sir?"

DID YOU KNOW THIS? IT'S A FACT:

Although Honduras ranks 14th in size among the 20 Latin American nations, its are of 43,277 square miles is greater than that of the Netherlands, Switzerland and Denmark combined.

☆ ☆ ☆

The number of amateur musicians in the U.S. has risen from 14,300,000 in 1936 to an estimated 30,000,000 or more today, according to the American Music Conference.

There are nearly 3,000 shopping centers in the U.S., according to the International Council of Shopping Centers.

☆ ☆ ☆

Kraho Indians in Brazil run relay races on holidays. They carry 20 to 200 pound logs as batons.

☆ ☆ ☆

According to the American Dietetic Association, the Roman emperor Nero ate leeks to clear his voice and the Greeks used to "purify" their criminals by making them chomp on garlic.

CROSSWORD PUZZLE

ACROSS
1. Goddess of flowers
6. A new frontier
11. Mellower
12. Of the ear
13. Occurrence
14. Gridirons
15. Wait upon
16. Young girl
17. An Arctic dweller
21. Inlet of the sea
23. Iroquoians
27. Fencing sword
29. Wheel hub
30. Account books
34. No (slang)
35. Granulates
37. Thin
40. River in Africa
43. Permit
45. More loyal
46. Reflection
47. German city
48. Of Norway
49. Encounters

DOWN
1. Chafe
2. Dwell
3. Watchful
4. Tears
5. Skill
6. Droop
7. Filch
8. Operatic melody
9. Polish measures
10. Building additions
18. A boxer's dread (abbr.)
19. At home
20. Pronoun
21. Chief deity (Babyl.)
22. Copy
24. Anna Pavlova, for one
25. Polynesian drink
26. Stitch
28. Egg-milk drinks
31. Erbium (sym.)
32. Radium (sym.)
33. River (Chin.)
36. Hospital employe
37. Past part. of "lie"
38. St. ——'s fire
39. Like a wing
41. Manor court (Eng. Hist.)
42. Sea eagles (Eur.)
44. Tiny
45. Evening sun god

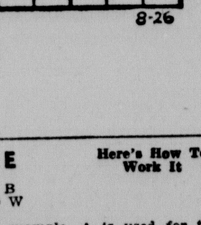

Yesterday's Answer

WISHING WELL By William J. Miller

3	6	4	8	2	7	5	8	3	6	2	7	5	
C	T	T	D	A	A	G	A	H	I	S	P	O	
8	2	7	5	3	6	8	2	7	4	6	3	8	
Y	E	R	O	E	N	S	C	O	R	G	E	O	
4	5	6	2	8	3	7	4	6	8	3	7	2	
A	D	L	O	F	R	S	V	I	P	S	P	N	
3	6	2	5	4	8	3	7	2	6	5	4	7	
F	N	D	Y	E	E	O	E	C	G	O	L	R	
2	7	6	3	8	5	7	2	6	4	7	3	5	
H	I	L	R	A	U	T	A	O	F	Y	Y	D	
6	4	3	5	7	2	6	8	5	3	7	6	8	
V	U	E	E	P	N	E	C	S	A	A	M	E	
5	6	2	7	3	6	5	4	7	6	2	3	5	
I	A	C	T	R	I	R	N	H	L	E	S	E	

Here is a pleasant little game that will give you a message every day. It is a numerical puzzle designed to spell out your fortune. Count the letters in your first name. If the number of letters is 6 or more, subtract 4. If the number is less than 6, add three. The result is your key number. Start at the upper left-hand corner of the rectangle and check every one of your key number's left to right. Then read the message the letters under the checked figures give you. (Distributed by King Features, Inc. Registered U. S. Patent Office)

DAILY CRYPTOQUOTE

Here's How To Work It

A X Y D L D A A X B
is L O N G F E L L O W

One letter simply stands for another, in this example, A is used for the three L's, X for the two O's, etc. Single letters, apostrophes, the length and formation of the words are all hints. Each day the code letters are different.

A Crytogram Quotation

VGPGE THPG BVTGCC FHB JKV WGKE RUNL KTT NLG SKBTNC HS IKV—JKIAUHV.

Yesterday's Cryptoquote: THE GAUDY, BLABBING, AND REMORSEFUL DAY IS CREPT INTO THE BOSOM OF THE SEA—SHAKESPEARE.

Distributed By King Features Syndicate

DICK TRACY By Chester Gould

THE HEART OF JULIET JONES By Stan Drake

MARY WORTH By Ken Ernst

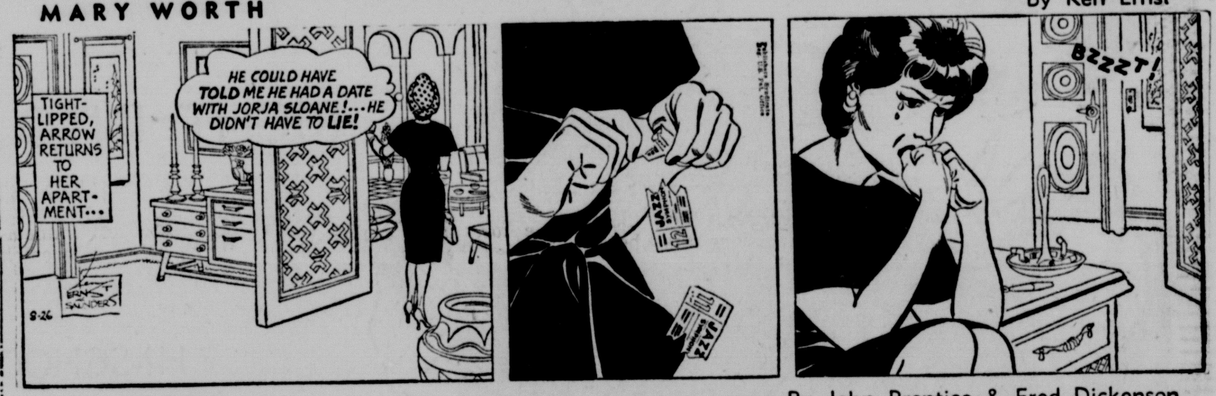

RIP KIRBY By John Prentice & Fred Dickenson

BEETLE BAILEY By Mort Walker

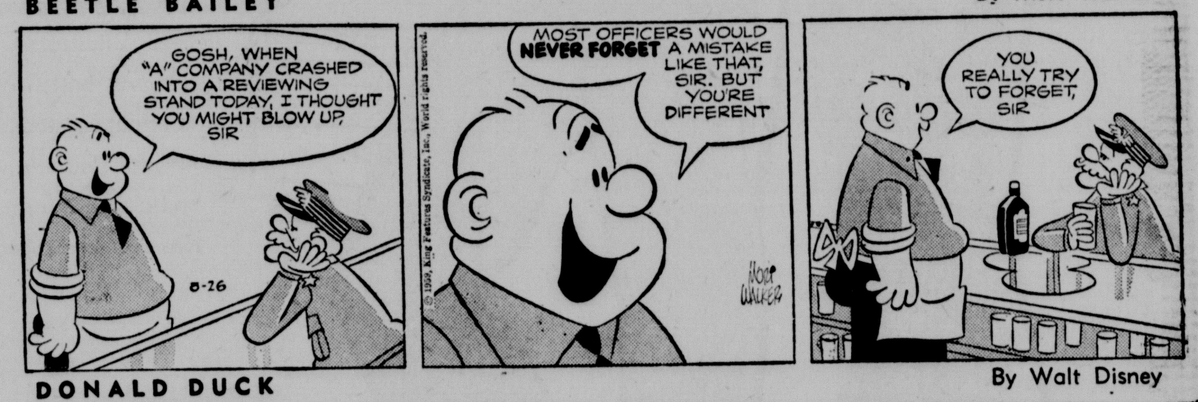

DONALD DUCK By Walt Disney

BRINGING UP FATHER By George McManus

Giant-Killer Chiefs Topple Demons Again

Assume Edge Over Leader

Warren, Wasdell Combine For Win; Governor To Be On Hand Tonight

By Don Bryant

Lincoln's Chiefs dealt the league-leading Des Moines another fit Tuesday night at Sherman Field, whipping the Demons, 5-1, before 663 fans.

Thus, in two nights the Chiefs have won as many games from the Demons as they managed in all the other previous meetings.

Tonight Lincoln will try for their second series win against Des Moines this year. The Chiefs took the opening set in Des Moines last spring, 2-1, then lost the next 8 games before winning the first game of Monday's twin bill.

Governor On Hand

Game time is 8 p.m., and for added entertainment, the Nebraska National Guard will stage a dandy show. With Skipper-In-Chief Gov. Ralph Brooks in command, the Guard—with other brass and some 350 members in attendance—will have a helicopter in action, as well as numerous other military displays.

The 43rd Army Band will supply the music for the show which starts at 7:40 p.m.

Joe Hoerner (1-0) will pitch for Lincoln, while Des Moines will have John Anderson (9-7) on the hill. The latter will be making his last appearance before returning to Birmingham, Ala. to teach school.

Lincoln Capitalizes

Tuesday night the Chiefs hung the loss on hot-tempered Ed Hughes by taking advantage of some slip-shod Demon defensive play and capitalizing on some timely hits.

Hughes gave Lincoln its first tally in the second inning when he backed up 3rd, —following Pug Williamson's single which sent Mike Hershberger to 3rd—and then threw wildly into right field. Mike romped home with ease.

The Chiefs, who got able pitching from Bunk Warren and Bryant Wasdell, made it 3-0 in the 5th. A walk, fielder's choice and Con Bacon's single plated the first run of the frame and then Hughes' bases-loaded walk to Don Gordon supplied the second.

Des Moines finally broke the ice in the 6th to get its lone run off Warren via John Herrnstein's single, a walk and another single by John Simicich.

Bacon, Gordon Team

Bacon's second hit of the night and his second stolen base, plus Gordon's single, got the Chiefs a single run in the 7th and they added the 5th run in the 8th.

George Olson got his second straight single—Deacon Jones —sidelined with a wrist injury —ran for him and scored when Al Schrader ripped a double into the left field corner.

Wasdell spelled Warren in the 7th, with 2 out and Demons on first and second, and shutout the visitors on a lone infield hit the rest of the way.

Helping to frustrate the league leaders was the fact they left 13 runners stranded. The Demons left the bases loaded in the first and 8th and had runners in scoring position in all but 3 innings.

Smoke Signals . . . Warren allowed only 7 hits and fanned 7 during his tenure . . . Bacon has stolen 4 bases in 2 nights . . .Lincoln had a squeeze play misfire in the 5th . . . The Little League All-Stars edged the Little League champs 5-4 in the bottom of the 5th inning in the pre-game contest.

DES MOINES	ab	r	h	bi	LINCOLN	ab	r	h	bi
Morgan 2b	3	0	1	0	Bacon ss	3	1	2	1
Price lf	5	0	0	0	Martin 2b-rf	3	0	0	0
McGuckin cf	5	0	2	0	Gordon 1b	3	0	1	2
Emery 1b	4	0	1	0	Lynn lf	3	0	0	0
Graham ss	5	0	0	0	Hershb'gr cf	3	1	0	0
Her'stein rf	4	1	1	0	Wil'mson 3b	4	0	2	0
Kendars c	3	0	2	0	Olson rf	4	0	2	0
Simicich 3b	3	0	1	1	cJones 2b	0	1	0	0
Hughes p	2	0	0	0	Schrader c	3	1	1	1
aKennedy	1	0	0	0	Warren p	2	1	0	0
Thwaites p	0	0	0	0	Wasdell p	2	0	0	0
bAnderson	1	0	0	0					
Shively p	0	0	0	0					
Totals	36	1	8	1	Totals	30	5	8	4

a—hit into force for Hughes in 6th; b—popped out for Thwaites in 8th; c—ran for Olson in 8th.

Des Moines	000	001	000—1
LINCOLN	010	020	11x—5

E—Kendars, Hughes, Williamson. PO-A—Des Moines 24-10, Lincoln 27-5. DP—Graham, Morgan and Emery. LOB—Des Moines 13, Lincoln 7.

2B—Kendars, Schrader. SB—Price, McGuckin, Bacon 2.

	IP	H	R	ER	BB	SO
Hughes (L, 10-5)	5	3	3	2	5	3
Thwaites	2	3	1	1	0	0
Shively	1	2	1	1	0	0
Warren (W, 2-3)	6⅔	7	1	1	4	7
Wasdell	2⅓	1	0	0	1	2

PB—Kendars. HBP—by Hughes (Lynn). U—Stone and Carlton. T—2:19. A—663.

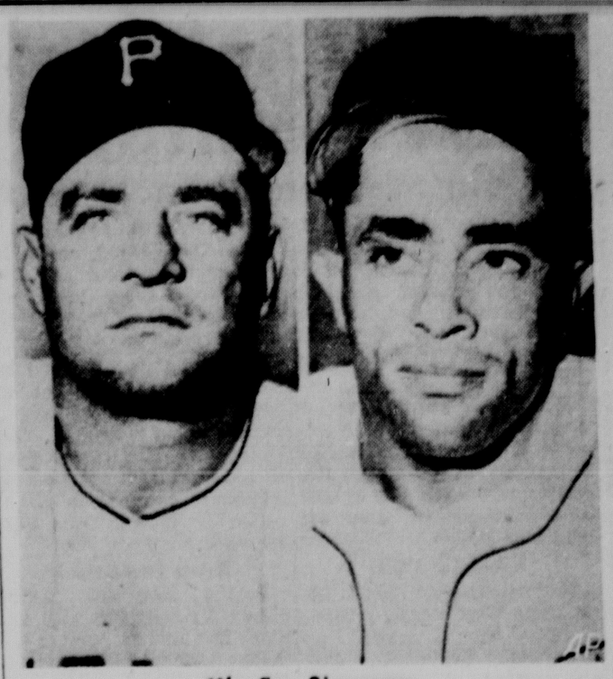

Klu For Simpson

Pittsburgh first baseman Ted Kluszewski (left) was traded to the Chicago White Sox Tuesday for outfielder Harry Simpson (right) and Indianapolis infielder Bob Sagers. The moves figure to give the American League pennant-contending White Sox more power. (See story page 14).

Iowa Prep Group Bars Officials

The Iowa State High School Athletic Association has barred the 5 officials who worked Sunday's Shrine Football Game from officiating Iowa high school athletics.

The Iowa association has a rule prohibiting exhibition games in which high school graduates participate.

The officials were informed of the Iowa action in advance of the Sunday game, according to C. C. Thompson, secretary of the Nebraska School Activities Association.

The Nebraska association has no rule similar to that of Iowa.

Several members of the Iowa association board of control along with Secretary Lyle T. Quinn were in Omaha for the game Saturday.

They met with members of the Nebraska board but it is understood the Iowans did not stay over when the game was postponed.

Iowa is in the area served by the Minnneapolis Shrine Hospital. This means crippled children of Iowa will profit by the Sunday game which netted more than $50,000 for the hospitals.

The game officials received no pay for their Sunday chores. They are Richard Thompson, North Platte; Cliff Squires and Alex Cochrane Jr., both of Lincoln and Lloyd Berg and Jerry Dutcher, both of Omaha.

Wind-Blown Hit Beats Burlington

Burlington (AP)—Three wind-blown homers, including one by winner Don Kenway, led Green Bay to a 5-1 Three-I League victory over Burlington Tuesday night.

Green Bay	040	100	000—5 10 0
Burlington	100	000	000—1 6 3

Kenway and Bevels; DiGiacomo Graham (5) and Embry

HR: Green Bay: Bob Parker, Don Kenway, George Scott; Burlington; Ken Fisher.

Johansson (3rd from left) signs . . . Velella (left), Dempsey watch.

Ingemar Inks Pact For Title Rematch

. . . Date, Site Are Not Yet Determined

Goteborg, Sweden (AP) — A return bout contract estimated to be worth $1,000,000 apiece for heavyweight champion Ingemar Johansson and Floyd Patterson was signed here Tuesday after 3 days of negotiations.

It called for the fight to be held "sometime between March 1 and June 15 next year" at a site to be determined later.

Jack Dempsey, the old Manassa Mauler and former world champion, was credited with breaking down the icy chill of Johansson and his Swedish advisers in the lengthy discussions that began last Saturday.

Dempsey will promote the fight. The site and date were left up to him.

"All speculation concerning the date and site are meaningless," Dempsey said before Johansson affixed his signature to the dotted line.

However, with New York apparently out of consideration because of the suspension of the license of Rosensohn Enterprises, Inc., it was believed that Los Angeles had the inside track for the bout. Others thought it might go to Philadelphia, Houston or Miami. Johansson was said to have preferred Los Angeles with its 105,000-seat coliseum.

"I have accomplished what I came for," said Dempsey who headed the 6-man American delegation which flew here to confer with Johansson.

Johansson knocked out Patterson at New York's Yankee Stadium June 26 in the 3rd round. A return bout within 90 days was called for, and was tentatively set for New York next month.

However, Johansson balked because he had not received a financial accounting for the June 26 bout. The Swedish champion returned about 5 a.m. from a business trip to Boras in West Sweden. His fiance Birgit Lundgren drove Johansson's sport car.

After a couple of hours of rest, Johansson went into a closed session with the American party at a hotel. Later they went to the law office of Olof Ahlstedt, where the signing took place at 3:15 p.m. Johansson left immediately for the airport to catch a plane for London. He will observe the British Empire title bout tonight. At porthcawl, Wales between champion Henry Cooper of England and South Africa's Gawie De Klerk.

Vincent Vella, head of Rosensohn Enterprises, said Dempsey would promote the return bout. He also said his organization would be reorganized and renamed. Dempsey and his group are due back in New York today.

Giants Smash Bucs' Attempt With 15 Hits

. . . Pittsburgh Clobbered By 12-5

Pittsburgh (AP)—The league-leading San Francisco Giants hammered Pittsburgh Pitchers for 15 hits here Tuesday night and trounced the Pirates 12-5. Giant southpaw John Antonelli, who went all the way, gave up 10 hits and socked a two-run homer.

The victory enabled the Giants to hold their 3½-game lead over the second-place Los Angeles Dodgers, who trimmed Philadelphia 5-2.

Antonelli fanned 6 and walked none in picking up his 18th victory of the year compared to 7 losses.

Swats Second Homer

Antonelli's homer, his second this season, was a long blow into the upper deck of the right field stands in the 8th inning.

Daryl Spencer socked his 10th homer of the year for the Giants off the scoreboard clock in left field in the 4th. It came with nobody on base.

Spencer also doubled, and Willie Mays chipped in with a pair of doubles for the Giants.

SAN FRANCISCO	ab	r	h	bi	PITTSBURGH	ab	r	h	bi
Brandt 3b-rf	5	3	2	0	Skinner lf	4	1	2	0
Mays cf	5	1	2	1	Groat ss	4	1	1	0
McCovey 1b	4	0	1	0	Clemente rf	4	1	2	1
Cepeda lf	4	1	2	2	Stuart 1b	4	1	2	3
Kirkland rf	3	0	0	0	Foiles c	4	0	0	0
bAlou	0	0	0	0	Hoak 3b	4	1	1	0
cWagner	1	0	0	1	Schofield 2b	4	0	1	0
O'Con'ell 3b	0	1	0	0	Virdon cf	2	0	1	0
Spencer 2b	5	3	3	2	dMejias cf	1	0	0	1
Landrith c	4	2	2	2	Kline p	0	0	0	0
Bressoud ss	4	0	1	1	Gross p	1	0	0	0
Antonelli p	5	1	2	3	aBright	1	0	0	0
					Green p	0	0	0	0
					Porterf'd p	0	0	0	0
					eM'zer'ski	1	0	0	0
					Witt p	0	0	0	0
					fNelson	1	0	0	0
Totals	40	12	15	12	Totals	35	5	10	5

a—Grounded out for Gross in 5th; b—Announced for Kirkland in 7th; c—Grounded out for Alou in 7th; d—Grounded out for Virdon in 7th; e—Struck out for Porterfield in 8th; f—Popped up for Witt in 9th.

San Francisco	200	111	124—12
Pittsburgh	000	200	021— 5

E—O'Connell, Witt. PO-A—San Francisco 27-14, Pittsburgh 27-9. DP—Spencer and McCovey. LOB—San Francisco 8, Pittsburgh 4.

2B—Mays 2, Spencer, Landrith, Bressoud, Clemente, Groat. HR—Spencer, Antonelli, Stuart. S—O'Connel. SF—Mejias.

	IP	H	R	ER	BB	SO
Anto'l (W, 18-7)	9	10	5	5	0	6
x-Kline (L, 8-13)	0	2	2	2	2	0
Gross	5	4	2	2	0	4
Green	1 1-3	4	2	2	2	1
Porterfield	1 2-3	1	2	2	2	0
Witt	1	4	4	3	0	0

x-Faced 4 batters in 1st.

WP—Antonelli 2. U—Delmore, Barlick, Jackowski, Crawford. T—2:27. A—29,927.

HODGES, DUKE PACE LA WIN

Philadelphia (AP) — Homers by Gil Hodges and Duke Snider led the Los Angeles Dodgers to a 5-2 victory over Philadelphia here Tuesday night and gave southpaw Johnny Podres his 12th victory.

It was the Phillies' 6th consecutive loss and another setback for righthander Robin Roberts, who absorbed his **14th defeat against 11 victories. He had a 12-11 record at this time last year when he won National League Comeback-of-the-Year honors.**

LOS ANGELES	ab	r	h	bi	PHILADELPHIA	ab	r	h	bi
Gilliam 2b	4	0	1	0	Ashburn cf	5	0	1	0
Moon lf	5	2	3	0	G.A'd's'n 2b	4	0	1	0
Larker rf-1b	4	0	1	1	Bouchee 1b	4	0	0	0
Snider cf-rf	4	1	1	2	Post rf	3	0	1	1
Hodges 1b	3	1	1	1	Freese 3b	3	0	0	0
aDemeter cf	0	1	0	0	H.A'd's'n lf	3	1	2	1
Roseboro c	4	0	1	1	Koppe ss	4	0	1	0
Zimmer 3b	4	0	0	0	Thomas c	3	0	0	0
Wills ss	4	0	0	0	cHanebr'k	1	0	1	0
Podres p	3	0	1	0	Roberts p	2	0	0	0
Sherry p	1	0	0	0	bBowman	0	1	0	0
					Farrell p	0	0	0	0
					dSawatski	1	0	0	0
Totals	36	5	9	5	Totals	33	2	7	2

a—Ran for Hodges in 8th; b—Walked for Roberts in 8th; c—Doubled for Thomas in 9th; d—Struck out for Farrell in 9th.

Los Angeles	201	100	010—5
Philadelphia	010	000	010—2

E—Gilliam, Thomas. PO-A—Los Angeles 27-9, Philadelphia 27-8. DP—Gilliam, Wills and Hodges. LOB—Los Angeles 6, Philadelphia 8.

2B—Moon, Roseboro, Hanebrink. HR—Hodges, Snider, H. Anderson. SB—Moon, Gilliam. SF—Post.

	IP	H	R	ER	BB	SO
x-Podres (W, 12-7)	7	6	2	2	2	4
Sherry	2	1	0	0	1	1
Roberts (L, 11-14)	8	9	5	5	1	4
Farrell	1	0	0	0	1	1

x—Faced 3 batters in 8th.

U—Burkhart, Venzon, Conlan, Donatelli. T—2:20. A—18,140.

POINT BLANK

By Don Bryant

* * *

Sports Editor, The Star

Which Route To Take?

What's the quickest and most effective method of putting together a winning big-time college football team?

Clay Stapleton, Iowa State's second-year coach, put the spotlight on that question at the Big 8 meeting in Kansas City.

Generally, there are two schools of thought. One way is to round up a large number of players and hope to land enough good players to get you over the hump.

The second is to concentrate on signing a select few.

Obviously, in this era of the grant-in-aid, the first method is more expensive than the second.

There are good and bad points for each side.

In the Big 8, Iowa State exemplifies the small squad, cream-of-the-crop philosophy, while Nebraska, Colorado, Missouri, Kansas and Kansas State are going for numbers. Oklahoma has a large squad, but since the Sooners aren't building we can discount them at the moment.

'Select Few'

"We are not after numbers at Iowa State," Stapleton said last week. "We want a select few and we are concentrating on only the boys we think will help us.

"We feel it not only is financially unsound to have a large squad, but it also causes a morale problem."

The Cyclone brochure lists 46 players—smallest team in the league—and Stapleton reports he expects only 39 in fall camp.

Clay's philosophy is all right as far as it goes, but I think he's counting his Cyclones before the wind comes up.

His whole program is based on getting the best players from all over the country. If he is successful, he can get the job done with a small squad. But the chances of Iowa State, a perennial so-so club, landing 35 of the best in the land each year is somewhat remote.

Pocketbook Pinch

Actually, Clay might like to have a larger squad, but the Cyclones are handicapped in the pocketbook department. They don't pull in many spectators (an understatement) and therefore can't count on a great number of scholarships.

Nebraska, which is betting on the strength-in-numbers routine, has had steady box office income, but still had to come up with the Touchdown and Extra Point Clubs to stay in the recruiting picture.

From here it looks like the numbers racket is the most effective crash program—since you can't guarantee getting all the best, but might get some. After you're on top, then you can become selective.

It will be interesting to see who gets there first—Iowa State with a small squad or the other Big 8 teams who are corralling players in wholesale lots.

Iowans Not 'Select'

Stapleton, by the way, apparently doesn't think Iowans are very select. Of the 46 players listed on his squad, only 13 are from Iowa.

Which brings up another question—what's the ratio of home state to out-of-state players in the Big 8 this year.

The answer will be supplied in this corner Friday.

Run In 10th Wins Issue For Chisox

Chicago (AP) — Billy Goodman's run-scoring double with two out in the 10th inning gave the league-leading Chicago White Sox an uphill 5-4 victory over Boston here Tuesday night.

The battling White Sox had to come from behind with two runs in the 9th inning to tie the game and ultimately gain a victory which preserved their two-game lead over the Cleveland Indians.

With one out in the 10th, Jim Landis singled but was out at second on an attempted steal. Sherm Lollar then drew a walk and Goodman drove his double into the right centerfield corner.

It was the 30th one-run victory for the Sox, who now have won 11 extra inning games against two such defeats.

Turk Lown, 3rd Chicago pitcher, gained his 9th victory in 11 decisions. Red's reliever Mike Fornieles suffered his 3rd loss against 3 triumphs.

BOSTON	ab	r	h	bi	CHICAGO	ab	r	h	bi
Green 2b	5	1	3	1	Aparicio ss	5	0	1	0
Geiger cf	5	0	1	0	Fox 2b	3	0	0	1
Williams lf	4	0	0	0	Landis cf	5	0	2	0
Stephens lf	1	0	0	0	Lollar c	4	1	0	0
Jensen rf	2	1	0	1	Goodman 3b	3	0	1	1
Runnels 1b	5	0	1	0	Smith lf	4	1	1	0
Malzone 3b	4	1	1	2	Cash 1b	3	2	2	1
White c	4	1	2	0	McAnany rf	2	0	0	0
eWertz	1	0	0	0	aKlus'ski	1	0	0	0
Daley c	0	0	0	0	Rivera rf	1	0	1	1
Buddin ss	3	0	0	0	Donovan p	2	1	1	0
Sullivan p	4	0	2	0	bTorgeson	0	0	0	0
Fornieles p	0	0	0	0	Staley p	0	0	0	0
					cRomano	1	0	1	1
					dPhillips	0	0	0	0
					Lown p	0	0	0	0
Totals	38	4	10	4	Totals	34	5	10	5

a—Hit into doubleplay for McAnanay in 7th; b—Walked for Donovan in 8th; c—Singled for Staley in 9th; d—Ran for Romano in 9th; e—Flied out for White in 10th.

Boston	100	200	001 0—4
Chicago	000	011	002 1—5

E—Goodman, White. PO-A—Boston 29-12, Chicago 30-10. (Two out when winning run scored). DP—Green, Buddin and Runnels; McAnany and Cash. LOB—Boston 9, Chicago 7.

2B—Donovan. HR—Cash, Malzone. SB—Geiger, Landis, Aparicio, Goodman. S—Buddin. SF—Jensen, Fox.

	IP	H	R	ER	BB	SO
Sullivan	8 1-3	6	4	4	3	3
Forn'les (L, 3-3)	1 1-3	4	1	1	1	0
Donovan	8	8	3	3	1	3
Staley	1	2	1	1	0	0
Lown (W, 8-2)	1	0	0	0	2	0

HBP—By Sullivan (Goodman). U—Paparella, Hurley, Stewart, Runge. T—3:10. A—27,002.

GIANTS LOSE DAVENPORT

San Francisco (AP)—Classy fielding San Francisco Giants third baseman Jimmy Davenport is feared lost for the season with a knee injury.

Jimmy suffered a torn cartilage in his left knee at Cincinnati 8 days ago in a home plate collision with Ed Bailey.

Cedar Rapids' MacLeod Loses

Cedar Rapids (AP) — Cedar Rapids' Don MacLeod suffered his second loss against 12 victories Tuesday night as Fox Cities beat the Braves, 2-1, in the Three-I League.

Fox Cities	000	200	000—2 6 3
Cedar Rapids	000	100	000—1 7 1

Maestri and Feller; MacLeod, Cleboski (9) and Ranew.

HR: Cedar Rapids: Withrow.

Jean Hyland LCC Ladies Medalist

Jean Hyland fired a 88 to take medalist honors in the Lincoln Country Club Ladies golf tournament, which starts match play this morning.

Betty Davis and Barbara Miller, who both shot 48 in the 9-hole bracket, will play off for medalist today.

18-Hole Flight

Jean Hyland vs Mary Ann Liggett, 8 a.m. Betty Abel vs Dorothea Gore, 8:05. Jean Garland vs Martha Boswell, 8:10. Peg Anderson vs Jane Dobson, 8:15.

First flight—Johnnie Carey vs. Ricky Holyoke, 8:20. Lib Alloway vs. Jo Withers, 8:25. Vivian Black vs. Dorothy Gruenhagen, 8:30. Ann Magee vs. Al Kinsey, 8:35.

9-Hole Players

Championship flight—Betty Davis vs. Ann Joyce, 8:00 back nine. Louise Mowbray vs. Helen Davey, 8:05. Barbara Miller vs. Kay Roper, 8:10. Lois Cole vs. Syd Kenagy, 8:15.

First flight—Claire Hoppe vs. Grayce Seacrest, 8:20. Alice Rosewell vs. Inez Zeman, 8:25. Jean Swanson vs. Gin Henrion, 8:30. Lois Young vs. Jane Orwig, 8:35.

Second flight—Ann Morgan vs. Helen Thomas, 8:40. Dell Yaussi, bye. Mollie Cunningham vs. Eloise Ebel, 8:45. Edith Wieland, bye.

Soos Tip Reds

Sioux City (AP) — Sioux City moved into a virtual Three-I League second place tie with Topeka, beating the Reds and Grant Halsne 5-3.

Topeka	020	000	010—3 6 3
Sioux City	030	020	00x—5 9 2

Halsne, Maloney (5) and Pavletich; Blemker and Cannizzo.

Gladkin Is Disqualified For Interference In 3rd

By Al Beebe

Heavily-favored Gladkin was disqualified after winning the 3rd race Tuesday to highlight racing activity at the Fairgrounds.

Gladkin, ridden by jockey Kenneth Hare, had been bet down to 6-5 odds at post time, but was booted back to 3rd place for interference in the stretch run.

The decision moved Lee Mor and James M. ahead of Gladkin in the final placing. Lee Mor returned $12.80 to win tickets, while James M. paid a healthy $29.40 to place.

Hare rode 3 winners later in the day, including an easy jaunt aboard Sylvan Lady in the 8th, which proved the longest winning bet of the day, returning $26.80.

Even-money favorite Hidden Fury came on in the backstretch and held off a late rush by Gay Buddy and Deluxe Edition to win the featured 7th race, "The Esquire Club." Boyd Morris rode the winner, the 3-year-old returning $4.00, $3.40 and $2.60.

Fast View was a late scratch in the feature.

True's Pride and Bell's Phil combined for a $72.40 daily double, while a consolation payoff of $9.20 was presented when Soddy Lee scratched out of the second race.

The day's handle of $132,332 sent the total for the meet's 13 days to $2,070,153.

TUESDAY

First race. 4 and 5-year-old maidens, claiming, purse $900, Lincoln course. T—1:15 4/5.

True's Pride (Dale)	10.40	5.00	3.80
Dark Rebel (Ballah)		4.20	3.20
Lil Blue (Hare)			3.80

Also ran—Bee There, Cooper Jill, Babcrack, Mr. Vi-Bi, Joey's Morsel, Patti O, Mister Dever.

Second race, claiming, 4-year-olds and up, Nebr. bred, purse $900, Lincoln course. Time—1:13 3/5.

Bell's Phil (Padron)	12.40	6.40	5.40
Denver Lady (Dale)		3.80	3.20
Roll Red Roll (Morris)			5.40

Also ran—Blankety Blank, Mystery Bay, Golden Mary, Fridays Girl, Polly Ann.

Daily Double — $72.40; consolation daily double—$9.20. (No. 2, Soddy Lee, late scratch.)

Third race, Purse $900, 4 and up, Lincoln course. T—1:14.

Lee Mor (Correa)	12.80	9.00	4.20
James M. (Smith)		29.40	10.20
xGladkin (Hare)			2.80

x—Won but was disqualified.

Also ran—Breezy Toes, Mery Sizzle, Miss View, Brown Ariel, Last Leap.

Fourth race, Purse $1000, 4 and up, 5½ furlongs. T—1:09 3-5.

Menobuy (Padron)	5.40	4.20	3.00
Firo Fire (J. Gibbons)		7.00	4.00
Fort Sumter (Dale)			3.80

Also ran—Tea Napkin, Skippy L., Gray Weaver, Sickles Glow, Tom Kerry.

Fifth race, Purse $900, 3-year-olds, 5½ furlongs. T—1:09 4-5.

Serene's Last (Hare)	6.40	3.40	3.00
Swift Girl (Padron)		6.00	4.40
Pals Page (Adkins)			4.80

Also ran—Page Valley, Eternal Button, Existing, Dunbar, Samoa Bey.

Sixth race, Purse $1000, 4 and up, one mile. T—1:43 3-5.

Brusher (Hare)	5.80	3.80	2.80
Robert Gabe (Morris)		8.40	5.60
New News (Correa)			4.40

Also ran—Heavy Duty, Casinova, Van's Pride, R. F. Dee, Blue Sketch.

Seventh race, Purse $1200 "The Esquire Club," 3-year-olds, one mile. T—1:42 3-5.

Hidden Fury (Morris)	4.00	3.40	2.60
Gay Buddy (J. Gibbons)		6.20	4.00
Deluxe Edition (Adkins)			3.40

Also ran—Trust Mine, Tanall, Lights Boy, O-Ki.

Eighth race, Purse $1000, 4 and up, one mile. T—1:43 3-5.

Sylvan Lady (Hare)	26.80	15.20	7.80
Kin Bar (Baca)		13.80	6.60
Little Belisto (Provencio)			4.20

Also ran—Mr Tops, Mighty Ruler, Lawshare, Sea Champ, Windsor Knot.

Total bet—$132,332.

Leading Jockeys

Jockey	1st	2nd	3rd	Pts.
Robert Dale	24	11	9	162
Kenneth Hare	12	14	20	122
Ray Padron	13	13	13	117
Ray Correa	13	9	13	105
Boyd Morris	12	8	6	90
Jerrel Quinn	2	11	10	53
Jerry Gibbons	4	8	5	49
Terry Armstrong	5	5	6	46
Luther Adkins	3	6	5	38
Leonard Smith	4	3	4	33
Garland Gibbons	3	3	2	26
Sam Baca	2	5	1	26
John Ballah	2	3	2	21
Robert Bernhardt	3	0	5	20
Jose Provencio	2	2	2	18
Claud Davis	0	3	1	10
David Wade	1	1	1	9
John Lindquist	1	1	0	3
Gale Clark	0	0	1	1

HAPPY HAROLD PICKS:

Harold

(Editor's Note: Winning at the races is just a matter of using a little horse sense. Recognizing this, the Star sports staff continues to bring you Happy Harold, whose Fairground selections are guaranteed to come straight from the horse's mouth.)

Most folks seem to feel that to have horseracing one must have a track. Such is not the case.

Here in Lincoln, for instance, one could stage a satisfying short-distance event between, say, the Cornhusker Tee Pee Room and the National Bank of Commerce, parimutuel windows being set up at the latter establishment for the benefit of bettors.

Or, for a longer race, the horses could be launched at the Runza Drive Inn, proceeding thence through various streets and alleys to the State Capitol Building, with bettors following in their cars. The race could then proceed up the Capitol staircase to the Dome. Of course, there's always the danger of some unscrupulous horse taking the elevator. A Governor's Committee would have to watch for that.

First race—1, Quisiana; 2, Leafy Lane; 3, Early Sundy.

Second race—1, King Sabu; 2, Kindeau; 3, Wina Much.

Third race—1, Epamanda; 2, Biloxi Belle; 3, Royal Mistake.

Fourth race—1, Berliner; 2, Twins Doll; 3, Birdie-Doo.

Fifth race—1, Semison; 2, Lady Red; 3, Benny Tour.

Sixth race—1, Wait Around; 2, Burning Candle; 3, Ole Different.

Seventh race—1, Sir Bey; 2, Deeveetee; 3, Indian Sign.

Eighth race—1, INDIGO STAR; 2, I'm Expectin; 3, Make-A-Funny.

BASEBALL
SHERMAN FIELD 7-4153
NAT'L GUARD EXHIBITION NITE
CHIEFS vs. DES MOINES
FREE PARKING

Moving....?
Call "8-3131" . . . for free A to Z booklet giving you complete packing instructions.

A Van Size for Every Need
Nationwide Service at Reduced Rates
ALSO LOCAL MOVING
FORD VAN LINES INC.
5600 Cornhusker Hiway Lincoln

Carmen Liked Over Fullmer

. . . In Midleweight Scrap Friday

San Francisco (AP) — Odds ranging from 2-1 to 7-5 Tuesday favored Carmen Basilio over Gene Fullmer on Friday night when they battle at the Cow Palace for the NBA world middleweight boxing title.

Still there wasn't much wagering reported on the outcome of the scheduled 15-rounder between the two belters who each has at one time held possession of the 160-pound crown.

Winds Up Drills

Fullmer, the Mormon mauler from West Jordan, Utah, already has wound up his public drills with only one running and some loosening up due the rest of the week.

Basilio scheduled more boxing as he worked to sharpen his attack.

Told that the odds were against his man, Fullmer's manager Marv Jenson replied, "Odds mean nothing to us. We're getting ready for an important fight and both Gene and I know Basilio will run second best, even if the odds are reported 2-1."

Gene had just finished his final public sparring session, belting Billy Murray with a vicious body attack. Then Tuesday, behind closed doors in a secret drill, he held an additional workout in preparation for his foe from Chittenango, N. Y.

Boxes Two Rounds

Basilio meanwhile completed his sparring with two more fast rounds against Leo Owens to make his total 111 since he opened training.

STOBBS SAVES SENATOR WIN

Detroit (AP) — Chuck Stobbs snuffed out a 9th-inning Detroit threat and saved a brilliant pitching job by Pedro Ramos here Tuesday night during Washington's 3-1 triumph before 18,863 fans who saw the final night game of the season at Briggs Stadium.

Al Kaline hit Ramos' first pitch in the 9th inning for a single, and Charlie Maxwell ripped a foul ball down the right field line.

WASHINGTON	ab	r	h	bi	DETROIT	ab	r	h	bi
Green rf-lf	4	1	1	0	Yost 3b	4	0	0	0
Allison cf	4	0	0	0	Harris 1b	4	0	0	0
Becquer 1b	4	1	3	1	Kuenn rf	4	0	1	0
Courtney c	5	0	2	0	Kaline cf	4	0	2	0
Throneberry lf-rf	4	0	1	1	Maxwell lf	4	0	0	0
Kill'br'w 3b	4	1	2	0	Bolling 2b	4	0	1	0
Asp'nte 2b	4	0	2	1	Berberet c	3	1	1	1
Consolo ss	4	0	0	0	cZernial	1	0	0	0
Ramos p	4	0	0	0	Bridges ss	2	0	1	0
Stobbs p	0	0	0	0	aChrisley	0	0	0	0
					Lepcio ss	0	0	0	0
					Foytack p	1	0	0	0
					bOsborne	1	0	0	0
					Morgan p	0	0	0	0
Totals	37	3	11	3	Totals	32	1	6	1

a—Walked for Bridges in 7th; b—Flied out for Foytack in 7th; c—Flied out for Berberet in 9th.

Washington	100	101	000—3
Detroit	000	010	000—1

E—Yost. PO-A—Washington 27-7, Detroit 27-10. DP—Bridges, Bolling and Harris. LOB—Washington 10, Detroit 6. 2B—Becquer, Killebrew. HR—Berberet. S—Foytack.

	IP	H	R	ER	BB	SO
x-R'm's (W, 12-15)	8	6	1	1	1	1
Stobbs	1	0	0	0	0	0
Foytack (L, 12-12)	7	7	3	3	3	7
Morgan	2	4	0	0	0	1

x-Faced 1 batter in 9th.
U—Summers, McKinley, Soar, Chylak.

Christiano's Takes State Softball Opener

Barbara Ferguson pitched a 2-hitter and a 10-run 4th inning eased Christiano's to a 12-1 victory over Chadron in the first game of the Girls' State Softball playoff.

A second game, and third if necessary, will be played starting at 7:30 tonight. The winner will enter a 4-state regional tourney in Omaha Friday.

Christiano's	000	(19)00	2—12 14 1
Chadron	000	010	1— 1 2 4

Ferguson and Heidrich, Dillon; Fitzgerald and Tangeman.

This Is Billy XV, The Navy's 5th Backfield Member

Bill XV, Navy's new goat mascot, joined the Middies' backfield as Navy began football practice Tuesday. Left to right are right halfback Roland Brandquist of Audubon, N.J., quarterback Jim Maxfield of Los Angeles, fullback Joe Matalavage of Mahanoy City, Pa. and left halfback Bob Correll of Ann Arbor, Mich.

Sox Get Klu From Pirates

. . . To Give Help In AL Race

Chicago (AP)—Chicago's White Sox obtained Ted Kluszewski, the once-mighty National League slugger, grom Pittsburgh Tuesday in a move that could make easier their efforts to win the American League pennant.

To complete the waiver transaction, the White Sox—with a team batting average of only .250 and a major league low of 76 homers—gave up outfielder Harry Simpson and Bob Sagers, the latter an infielder with Indianapolis, a Sox affiliate in the American Assn. Sagers immediately was assigned to Columbus of the International League, a Pirate affiliate.

Kluszewski, 34, appeared in only 60 games for Pittsburgh this season, mostly as a pinch-hitter. He had only two homers and 17 runs batted in along with a batting average of .244.

"It's a good move for me because it is going to give me more of a chance to play regularly," said the muscular Kluszewski when told of the deal. "I just didn't figure in Pittsburgh's plans. I hate to leave all my friends in Pittsburgh, but I would rather play regularly. I'll leave for Chicago either late today or tomorrow."

For 9 years with the Cincinnati Reds, Big Klu was a batting powerhouse. He led the National League in homers with 49 in 1954, threatening Hack Wilson's record of 56 until he faded in the final month. He hit 251 homers, drove in 886 runs and batted better than .300 in a season.

In 1957 the former Indiana football star sprained his back and appeared in only 69 games.

Five Questioned About Gambling

Nashville, Tenn. (AP) — At least 5 baseball players were questioned behind closed doors here Tuesday by Minor League President George M. Trautman in his investigation of alleged gambling in the Southern Assn.

Nebraskans Win Shooting Honors

Camp Perry, Ohio — Two members of the Nebraska National Guard Rifle team won places in the National Rifle Matches underway here.

Tech Sgt. John H. Foster, 2735 N. 61st, Lincoln took 9th in the Marksman Reserve Class in the Marine Corps Cup Match.

Master Sgt. Dale W. Greene of Lincoln won 11th in the sharpshooter class of the Navy cup.

SAO PAULO GETS '63 PAN-AM GAMES

Chicago (AP)—Sao Paulo, a Brazilian industrial city with a population of more than 3,000,000, Tuesday night was awarded the 1963 Pan American Games.

Pierce Incorporates Rod And Gun Club

The non-profit Pierce Rod and Gun Club filed articles of incorporation with the secretary of state.

The incorporators, all of Pierce, include Raymond J. Sporleder, James Kuzelka, Arthur F. Herbolsheimer, Art Klein, Herman Scheer, A. F. Magdanz, George B. Gould and Charles Price.

Jo Goodwin Leads Pack In National

Washington (AP) — Joanne Goodwin, a trim little thing with a mound of curly brown hair, cut par to pieces again here Tuesday in leading the way out of the second round of the U.S. Women's Amateur Golf Championship.

Miss Goodwin, 23-year-old daughter of a Haverhill, Mass. pro, routed Sharon Fladoos, 16, of Dubuque, the Iowa junior champion, 6 and 4.

She rapped 2 strokes off par for the 14 holes at Congressional County Club. The performance subordinated the winning performances of defending champion Anne Quast and major contender JoAnne Gunderson, the 1957 women's titleholder.

For the 28 holes it took her to advance to today's 3rd round, Miss Goodwin was 3 under par on Congressional's 6,457-yard, 37-37—74 tournament course.

Miss Quast, 21, of Marysville, Wash., was 1 under for 26 holes and Miss Gunderson, 20-year-old Kirkland, Wash. strawberry blonde, 2 over for 28.

KC Rallies To Defeat Baltimore

Kansas City (AP) — The Kansas City Athletics rallied behind the fine relief pitching of John Tsitouris and Tom Sturdivant and beat the Baltimore Orioles here Tuesday night 6-5.

The A's knocked out starter Billy O'Dell in the 6th inning and continued their attack against Hec Brown to score 3 times. Then they wrapped it up with two more runs off Billy Loes in the 7th.

BALTIMORE	ab	r	h	bi	KANSAS CITY	ab	r	h	bi
Tasby cf	4	0	0	0	Tuttle cf	4	1	2	1
Boyd 1b	3	2	1	1	Terw'ger wb	3	3	1	0
Nieman lf	3	2	3	2	Williams 1b	4	0	3	2
Woodling rf	2	1	1	1	Cerv lf	4	1	1	1
Triandos c	4	0	1	1	Sturdivant p	0	0	0	0
Robinson 3b	4	0	0	0	Jabl'ski 3b	4	0	1	0
Klaus ss	4	0	0	0	Smith c	4	0	1	1
Gardner 2b	3	0	0	0	Bella rf	2	0	0	0
fDropo	1	0	0	0	bSnyder lf	2	0	0	0
O'Dell p	2	0	0	0	DeM'stri ss	2	0	0	0
Brown p	0	0	0	0	dMaris rf	2	1	1	0
cPearson	1	0	0	0	Herbert p	0	0	0	0
Loes p	0	0	0	0	aMorgan	1	0	0	0
gPilarcik	1	0	0	0	Tsitouris p	1	0	0	0
					eLumpe ss	0	0	0	0
Totals	33	5	6	5	Totals	33	6	10	5

a—Called out on Strikes for Herbert in 3rd; b—Grounded out for Bella in 6th; c—Grounded out for Brown in 7th; d—Singled for DeMaestri in 7th; e—Sacrificed for Tsitouris in 7th; f—struck out for Gardner in 9th; G—Flied out for Loes in 9th.

Baltimore	202	010	000—5
Kansas City	000	103	20x—6

E—Robinson. PO-A—Baltimore 24 - 12, Kansas City 27-7. DP—Klaus, Gardner and Boyd. LOB—Baltimore 4, Kansas City 5.

2B—Nieman 2, Woodling, Smith. 3B—Bella. HR—Boyd, Nieman. SB—Terwilliger. S—Lumpe.

	IP	H	R	ER	BB	SO
X-O'Dell	5	5	4	3	1	2
Brown	1	1	0	0	0	0
Loes (L, 4-5)	2	4	2	2	0	0
Herbert	3	5	4	4	0	5
Tsit'ris (W, 3-2)	4	1	1	1	2	2
Sturdivant	2	0	0	0	1	2

x—Faced 3 batters in 6th.
U—Flaherty, Umont, Berry, Honochick.
T—2:11. A—9,650.
T—2:21. A—18,863.

The STANDINGS

THREE-I LEAGUE	W	L	Pct.	GB
Des Moines	30	19	.612	
Topeka	27	21	.563	2½
Green Bay	27	21	.563	2½
Sioux City	28	22	.560	2½
Fox Cities	25	23	.521	4½
LINCOLN	23	28	.451	8
Burlington	19	28	.404	10
Cedar Rapids	18	35	.340	14

NEBRASKA STATE LEAGUE	W	L	Pct.	GB
McCook	36	15	.706	
Holdrege	31	20	.608	5
Grand Island	27	25	.519	9½
Kearney	21	29	.420	14½
Hastings	21	31	.404	15½
North Platte	17	33	.340	18½

NATIONAL LEAGUE	W	L	Pct.	GB
San Francisco	72	53	.576	
Los Angeles	70	58	.547	3½
Milwaukee	68	57	.544	4
Pittsburgh	65	62	.512	8
Cincinnati	61	65	.484	11½
Chicago	60	64	.484	11½
St. Louis	57	71	.445	16½
Philadelphia	52	75	.409	21

AMERICAN LEAGUE	W	L	Pct.	GB
Chicago	75	48	.610	
Cleveland	74	51	.592	2
New York	62	64	.492	14½
Baltimore	60	63	.488	15
Detroit	61	65	.484	15½
Kansas City	59	66	.472	17
Boston	57	68	.456	19
Washington	51	74	.408	25

Results Tuesday

THREE-I LEAGUE

LINCOLN 5, Des Moines 1
Green Bay 5, Burlington 1
Fox Cities 2, Cedar Rapids 1
Sioux City 5, Topeka 3

AMERICAN LEAGUE

Cleveland 6, New York 3
Washington 3, Detroit 1
Chicago 5, Boston 4 (10 innings)
Kansas City 6, Baltimore 5

NATIONAL LEAGUE

Los Angeles 5, Philadelphia 2
San Francisco 12, Pittsburgh 5
Chicago 8, Cincinnati 6
Milwaukee 3, St. Louis 1 (10 innings)

NEBRASKA STATE LEAGUE

McCook 5, Hastings 1.
Grand Island 13, Kearney 4.
Only games scheduled.

AMERICAN ASSOCIATION

Indianapolis 8, Houston 0.
Louisville 5, Dallas 4 (13 innings).
Fort Worth 4, Charleston 2.
Denver 6, Omaha 5 (12 innings).

PACIFIC COAST LEAGUE

Salt Lake City 3, Phoenix 2.
Spokane 2, Seattle 1.
San Diego 7, Sacramento 2.
Portland 10, Vancouver 6.

Games Wednesday

THREE I LEAGUE

Des Moines at LINCOLN
Fox Cities at Cedar Rapids
Green Bay at Burlington
Topeka at Sioux City

NEBRASKA STATE LEAGUE

North Platte at Hastings
Holdrege at McCook
Only games scheduled

AMERICAN LEAGUE

New York at Cleveland (n)—Maas (12-6) vs. Bell (14-10).
Washington at Detroit—Kemmerer (7-13) vs. Bunning (12-10).
Boston at Chicago (N)—Monbouquette (4-5) vs. Wynn (16-8).
Baltimore at Kansas City (N)—Walker (8-7) vs. Daley (15-8).

NATIONAL LEAGUE

San Francisco at Pittsburgh (N)—Sanford (12-10) vs. Daniels (7-8).
Chicago at Cincinnati (N)—Hobbie (12-11) vs. Hook (3-3).
Milwaukee at St. Louis (N)—Willey (5-6) vs. Jackson (10-12).
Only games scheduled.

Williamson Leads Nebraska Group

Portsmouth, Va.—Tom Williamson of Lincoln, Neb. paced his state in the team competition of the 14th annual International Jaycee Golf Tournament here Tuesday.

Williamson posted a 36-hole qualifying score of 166, carding 87 Tuesday after an opening round 79.

Ronnie Gerringer ot Newport News, Va., won the qualifying medal with 68-71—139, one under par and 4 strokes ahead of his closest pursuer in the field of 199 contestants.

Jere Carey, also of Lincoln, was 5 strokes behind Williamson with 81-90—171. Dean Madison of Beatrice, shot 86-90—176 and Jim Ebers of Fremont had 90-93—183.

Williamson started slowly in his final qualifying round. He bogeyed the first two holes and took a double bogey on the 3rd. He then birdied the par 4 436-yard 4th hole and the par 4 336-yard 7th.

He had one other birdie, going one-under on the par 4 340-yard 13th.

Sandwiched between the birdies were a bogey and double bogey.

Carey blew up on the back 9 after a 6-over 41 on the front side. He was 8 over for the final 4 holes.

BAILEY IS OUT

Vandalia, O. (AP) — Bueford Bailey of Big Springs, Neb. was one of 4 eliminated in the Double A trap shoot eliminations in the Grand American here Tuesday.

City Softball

'A Tourney: Duffy's 10, Elmwood 3.
B Tourney: Calvinists 5, A-1 Plumbing 2.
Girls A tourney: Skyline 7, Pierce, Nebr. 5.

Pan-Am Try Ruled Out For Keith

Chicago (AP) — Keith Gardner who underwent an emergency appendectomy in Kingston, Jamaica Aug. 17, will not take part in the 3rd Pan-American Games.

Gardner

The star hurdler on the West Indies Federation is a student at the University of Nebraska. He won the Big Eight high hurdles championship.

Macha Fennel, captain of the Jamaican water polo team, said Tuesday, "we feel his loss greatly. We were counting on him in the relays and the high hurdles events."

Although Gardner attended a school in the United States, he was entered as an athlete from Jamaica, a member of the combined West Indies Federation of Pan-American Nations.

Services Held For Ex-Shooter

Falls City, Neb. (UPI) — Funeral services were held Tuesday for Jacob "Jake" Norris, 76, world's amateur trapshoot champion in 1913 and a onetime hunter for Buffalo Bill.

Norris died in Lincoln Saturday.

COMSTOCK TO ENROLL AT NU

Scottsbluff, Neb. (AP) — Bill Comstock, fullback on the unbeaten Scottsbluff High School football team of last year, said Tuesday night he will enroll at the University of Nebraska. he had a football scholarship would go to Baylor. He said he had a football sholarship at Nebraska.

NSL Results

Kearney	000	100	300— 4 8 5
Grand Island	031	020	34x—13 9 2

King, Konyha (5), Anglotta (7) and Coffie, Kuniuis; Dantorth and Pagan.

McCook	000	002	003—5 9 0
Hastings	000	001	000—1 6 3

Tajchman, Orlikowski (6), Niekro (7) and Jinske; Wenz and Barton.

Castoff Ike Boone Leads Braves Past Cardinals In Extra Frame

St. Louis (AP) — Ray Boone, an American League castoff, saved Milwaukee with a two-out, game-tying pinch single in the 9th, then veteran Joe Adcock singled home the winning run in the 10th during a Braves 3-1 victory over the St. Louis Cardinals here Tuesday night.

Bob Gibson, the Cardinals' rookie fireballer, held a 1-0 lead in the 9th in a duel with Warren Spahn.

Eddie Mathews led off the 10th with his 3rd hit, a double, and Adcock grounded a single to left, knocking out Gibson. Felix Mantilla's pop single off Lindy McDaniel added an insurance run.

Don McMahon, now 4-1, was the Braves' winner in relief. He was in trouble in the 9th after Ken Boyer's booming triple, but he got pinch hitters George Crowe and Stan Musial to end the inning.

It was a badly-needed victory for the defending champs, as the scoreboard showed San Francisco and Los Angeles had won their games.

Spahn, bidding for his 17th victory, didn't deserve to lose.

Gibson, a 23-year-old right-hander who once played for basketball's Harlem Globetrotters, pitched out of jam after jam through 8 innings. He fanned 7 but walked 5 and it was a leadoff pass to veteran pinch hitter Mickey Vernon in the 9th which led to the Braves' tying run.

★ ★

BRUINS GAIN TIE FOR 5TH

Cincinnati (AP)—The Chicago Cubs moved into a 5th place tie with Cincinnati here Tuesday night with a free-swinging 8-6 victory over the Reds.

CHICAGO	ab	r	h	bi	CINCINNATI	ab	r	h	b
Taylor 2b	4	2	2	0	Temple 2b	5	2	2	1
Altman cf	5	1	2	1	Pinson cf	5	0	1	0
M'rsh'l 1b	5	0	1	1	Bell rf	5	0	2	2
Banks ss	2	0	1	1	Robinson 1b	5	0	2	0
Schult lf-rf	5	0	0	0	Lynch lf	3	1	1	1
Noren rf	4	2	2	1	Bailey c	3	0	0	0
Thomson lf	0	0	0	0	Jones 3b	4	0	0	0
Dark 3b	4	0	0	0	Kasko ss	3	1	1	0
Neeman c	4	1	1	2	cPowers	0	0	0	0
Buzhardt p	1	0	0	0	Henrich ss	0	0	0	0
Henry p	2	2	2	0	Purkey p	0	1	0	0
Elston p	1	0	0	0	Schmidt p	0	0	0	0
					aWhisen't	1	0	0	0
					Brosnan p	0	0	0	0
					bPend'ton	1	1	1	1
					Acker p	0	0	0	0
					dLockman	1	0	0	0
					Pena p	0	0	0	0
Totals	37	8	11	6	Totals	36	6	10	5

Chicago	210	401	000—8
Cincinnati	130	000	110—6

E—Robinson, Kasko. PO-A—Chicago 27-7, Cincinnati 27-9. DP—Taylor, Banks and Marshall; Temple and Robinson. LOB—Chicago 6, Cincinnati 7.

2B—Altman, Banks. Bell 2. HR—Noren, Neeman, Lynch, Pendleton. SB—Robinson. S—Taylor. SF—Banks.

	IP	H	R	ER	BB	SO
Buzhardt	1 1-3	5	4	4	2	0
Henry (W, 8-6)	5 1-3	4	1	1	0	4
Elston	2 1-3	1	1	1	2	3
Purkey (L, 10-14)	3 1-3	8	6	6	0	1
Schmidt	2-3	2	1	1	1	0
Brosnan	3	1	1	0	0	2
Acker	1	0	0	0	0	1
Pena	1	0	0	0	1	0

MILWAUKEE	ab	r	h	bi	ST. LOUIS	ab	r	h	bi
Avila 2b	3	0	2	0	Blas'ame 2b	5	0	1	0
Mathews 3b	5	1	3	0	Gram'as ss	4	0	0	0
Aaron cf-rf	5	0	0	0	dGray	1	0	0	0
Adcock lf	4	1	3	1	Cun'h'm rf	3	0	0	0
Pafko lf	0	0	0	0	Boyer 3b	5	0	1	0
Torre 1b	3	0	0	0	White 1b	3	1	1	0
Maye rf	3	0	0	0	Cimoli lf-cf	3	0	0	0
aVernon	0	0	0	0	Flood cf	3	0	2	1
bMantilla cf	1	1	1	1	dCrowe	1	0	0	0
Logan ss	4	0	0	0	Oliver lf	0	0	0	0
Crandall c	4	0	0	0	Smith c	3	0	0	0
Spahn p	3	0	1	0	eMusial	1	0	0	0
cBoone	1	0	1	1	Porter c	0	0	0	0
McMahon p	0	0	0	0	Gibson p	3	0	0	0
					McDaniel p	0	0	0	0
					fShannon	1	0	1	0
Totals	36	3	11	3	Totals	36	1	6	1

Milwaukee	000	000	001	2—3
St. Louis	000	000	100	0—1

E—Gibson. PO-A—Milwaukee 30-11, St. Louis 30-13. DP—Grammas, Blasingame and White; Gibson, Grammas and White. LOB—Milwaukee 11, St. Louis 9.

2B—White, Flood, Shannon, Mathews. 3B—Boyer. S—Torre, Logan.

	IP	H	R	ER	BB	SO
Spahn	8	4	1	1	1	2
Mc'm'n, (W, 4-1)	2	2	0	0	3	3
Gibson (L, 1-3)	9 1-3	10	3	2	5	7
McDaniel	2-3	1	0	0	1	1

Genuine Cut Pile
CARPETS
custom tailored to fit individual cars
Six Colors To Choose From
FRONTS $15.95
REAR $13.95
BRAKES
All 4 wheels-bonded Lining and Labor
Ford Ply. Chev. Special $15
HANK'S AUTO STORE
216 So. 11th 7-4491

For MILDNESS
King Edward
AMERICA'S LARGEST SELLER
Invincible Deluxe 2/15¢
Imperial 6¢ Cigarillo 5/20¢

Milwaukee State Fair TRACK
RUNNING RACES

Continue Thru Sept. 1st
POST TIME 3:00 P.M.
DAILY EXCEPT SUNDAY
Saturdays 2:30 p.m.
⅝ Mile Track
Electric Starting Gate
Photo Finish
Electric Tote Board
ADMISSION 75c
Tax Inc.
NO CHILDREN ADMITTED
Ladies Day Tues. & Fri.
Ladies' admission on these days..... 35c Tax Inc.
Bus Service to Race
Leaves from 14th & O St.
NEBR. STATE FAIR TRACK
LINCOLN, NEBR.

OIL CHANGE?
Get a FREE set of four Libbey Safedge Tumblers when you change to Deep Rock Special HD all-season or Deep Rock HD Motor Oil.

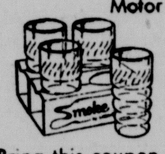

Bring this coupon to
Deep Rock Service
28th & "O" St.
Lincoln
Offer good 'til September 30, 1959

SAVE TIME

Rent a dependable HERTZ car!
Make every minute count. Drive a bright, new Chevrolet or other fine car equipped with automatic drive and radio. Hertz cars are clean, in top condition. Low rates (any 12 hour period, Monday through Friday, $8.00 plus 9 cents a mile) include all gasoline, oil and proper insurance. Call us to reserve a car wherever in the world you're going!
Hertz—the leader in "Rent it here... Leave it there" service—serves more cities by far where you can rent or leave a car!
More people by far use HERTZ Rent a car

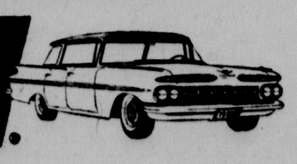

1017 "Q" St. PHONE 2-1037
Burlington Station, 201 No. 7th St. 2-1037
Lincoln Municipal Airport 2-1037

NOW...
Get Valuable Prizes with Kingsbury Beer
Ask for
FREE Gift Catalog
At Your Favorite Dealer
SAVE THE COUPONS
from famous
Kingsbury PALE BEER
THE BEER THAT'S FIT FOR A KING!
KINGSBURY SIOUX CITY BREWING CO.
SIOUX CITY, IOWA

SF's McCovey Tops Rookies

New ork (AP) — Wallopin' Willie McCovey of San Francisco, although a big leaguer less than a month, has thrust himself in front in the National League Rookie-of-the-ear competition in a season relatively bare of first-year stars.

McCovey, in 22 games since joining the Giants on July 30, has batted .384. He has two doubles, 3 triples, 7 homers and 22 runs batted in.

There is little in the way of rookie opposition for the Golden Gate slugger.

The pre-season favorites outfielder Ron Fairly of Los angeles and second baseman George Anderson of Philadelphia, have not lived up to to their training camp billing. Fairly is hitting only .244 in 98 games, while Anderson although more than adequate on defense—shows a microscopic .207 mark after 124 games.

Pitchers Norm Sherry of Los Angeles and Ernie Broglio of St. Louis may give McCovey a run for rookie honors. Sherry, brought up from St. Paul of the American Assn. on July 2, has won 4 games, lost two and struck out 38 in 52 innings. He has been the Dodgers' top reliever the past month. Broglio's record is 6-11, but he has pitched 3 shutouts and fanned 104 in 150 2-3 innings.

Maye Doing Well

Lee Maye has done well since Milwaukee recalled him from Louisville of the AA in mid-July. He is batting .304 in 27 games.

The leading rookies in the American League are outfielder Bob Allison of Washington and pitcher Jim Perry of Cleveland.

Allison, who has played in all of the Senators' 124 games, is hitting .272 with 17 doubles, 9 triples, 28 homers and 74 RBI. He has slumped in the last month, however, hitting only 3 homers. Perry has 9 victories, 5 setbacks and an earned run average of 3.09. The big righthander won 5 games in relief and—more recently—4 as a starter, shutting out Boston and Washington.

A's Snyder Considered

Jim McAnany of the White Sox, Jim Baxes of Cleveland, Russ Snyder of Kansas City and Jerry Casale of Boston also merit consideration.

McAnany, up from the minors since June 20, hs hit .284 in 47 games. Baxes, 30 years old, has slammed 14 homers in 65 games. Jim played for Los Angeles earlier in the season and hit 5 home runs. Snyder, recalled from the Pacific Coast League 6 weeks ago, shows a .318 batting mark after 43 games and Casale has an 8-8 pitching record for the Red Sox.

Willie Tasby of Baltimoe, a rampaging freshman earlier in the year, has slumped to .247.

Boyer Chosen Card Captain

St. Louis (AP)—The 7th-place St. Louis Cardinals revived the position of team captain Tuesday and named third baseman Ken Boyer to the $500-a-year job.

"The ball players look to Ken to lead the club," said manager Solly Hemus. "The job gives him authority to beef on certain plays."

Boyer, 28, is hitting .319 with 23 home runs.

Insufficient Evidence To Indict

New York (AP)—District Attorney Frank S. Hogan said here Tuesday his investigation of circumstances surrounding the Floyd Patterson-Ingemar Johansson heavyweight championship fight in June has not produced sufficient evidence for an indictment.

He also revealed the mysterious "Mr. X" mentioned earlier in the probe to be Anthony "Fat Tony" Salerno, a harlem gangland figure.

This information came to light when Hogan gave reporters a 6-page statement tracing the promotion from its source and quoting testimony of various key figures called in for questioning, including promoter Bill Rosensohn, Vincent Velella—now president of Rosensohn Enterprises — and Charley Black, described as a "fixture in the office of Cus D'Amato, Patterson's manager.

The statement also brings in the name of Gilbert Beckley, described as a well-known gambler and a friend of Rosensohn.

Hogan said the statement would be presented to a judge when the district attorney's office applies to have grand jury minutes of the investigation turned over to the New York State Athletic Commission, which is conducting its own probe.

COLT HOPEFULS BREATHE EASY

Westminster, Md. (AP)—Nine members of the Baltimore Colts' squad may breathe easy for another week.

The Colt squad is down to 44 and Ewbank has until Sept. 22 to reduce to the National Football League limit of 35.

Fairgrounds Entries

WEDNESDAY
Post time, 3 p.m.

First race, 2 year old maidens, special weights, purse $900, 5½ furlongs.
Silver Steel (Martinez) 118
Mahr Love (No boy) 118
Phil's David (No boy) 118
Quisiana (Adkins) 115
Summer Romance (No boy) 115
Pacific Bean (No boy) 118
Leafy Lane (Dale) 113
Sam Hill (J. Gibbons) x113
Also — First Albena (J. Gibbons) x110, Early Sunday (Hare) 115, David Lady (No boy) 115, Second Strip (No boy) 118.

Second race, 3 and 4 year old maidens, claiming, purse $900, Lincoln course.
Par View (No boy) 113
Tacora's Tedie (No boy) 108
May Wein (No boy) 108
Polite Senator (Provencio) 113
South Wood (No boy) 113
King Sabu (Davis) x112
Bud Ray (Bernhardt) 117
Kindeau (Quinn) 112
Wina Much (Adkins) 108
Lady Ak (No boy) 108

Third race, 4 year olds & up, claiming, purse $900, Lincoln course.
Royal Mistake (Quinn) 119
Lylac (Ballah) 116
Serne View (No boy) x106
Epamanda (Dale) 111
Wise Kabee (No boy) 114
Little Sam (Smith) x111
Biloxi Belle (No boy) 111

Fourth race, 4 year olds & up, claiming, purse $1000, Lincoln course.
Bridie-Doo (Correa) 115
Berliner (Dale) 115
Mae Green (Bernhardt) x110
Joe's Honey (Armstrong) 112
Lone Pilot (No boy) 114
Twins Doll (Quinn) 112
Flag Third (Adkins) 114

Fifth race, 3 year olds, claiming, purse $1000, 5½ furlongs.
Benny Tour (Adkins) 119
Miss Patty (Provincio) 111
Lady Red (Quinn) 113
Go Rocky Go (Dale) 119
Cap Noir (No boy) 109
Semison (Correa) 119
Please Be Good (Smith) x109
Campie (J. Gibbons) x111

Sixth race, 4-year-old & up, claiming, purse $1,000, Lincoln Course.
Ole's Last, (Quinn) 118
Random Fool, (Provincio) 119
Wait Around, (Morris) 119
Ole Different, (Correa) 119
Sample, (Smith) x114
Burning Candle, (Adkins) 113

Seventh race, 4-year-old & up, allowances, purse $1,200, Lincoln Course.
Dee Vee Tee, (Smith) x108
Velda F, (Hare) 112
Sir Bey, (Adkins) 113
Indian Sign, (Morris) 115
Rusty Dream, (No boy) 117
Gille Machree, (Correa) 112
St. Bar D, (Dale) 113
Bartholomew, (Baca) 115

Eighth race, 4-year-old & up, claiming, purse $1,000, Lincoln Course.
Miss Rene, (No boy) x105
Make-A-Funny, (Smith) x107
I'm Expectin, (J. Gibbons) x105
Indigo Star, (Morris) 115
Enormous, (Bernhardt) x115
Pink Powder, (No boy) x107
Star Doll, (No boy) 115

Substitute race (To be used if needed), 3 & 4-year-old maidens, claiming, purse $900, Lincoln Course.
Fay's G. B., (Bernhardt) x103
Freedom's Choice, (Martinez) 113
Obedience, (Correa) 108
Vicky Vaughn, (J. Gibbons) x103
Loual D., (Dale) 113
Plucky Boots, (Quinn) 108
Beulah Lee, (Hare) 108
Tony Avenue, (No boy) 117

Rock's Pair Pace Tribe By Yankees

Cleveland (AP) — Rocky Colavito hit a pair of home runs here Tuesday night to lead his homer-happy Cleveland teammates to their 7th straight victory, a 6-3 decision over the New York Yankees before 36,143 fans.

The Yanks took a 1-0 lead in the first inning off Cal McLish (16-6), but the Indians rebounded with 4 in their half of the inning. Vic Power tied the score with a smash over the left field fence.

Two walks followed, and Colavito then drove a Whitey Ford pitch into the same sector for a 4-1 Cleveland lead.

Cleveland added two more in the 5th inning when Yogi Berra, playing right field, opened the door by dropping Power's drive for a two-base error. Minnie Minoso sacrified Power to third, from where Power scored on Tito Francona's fly ball to center field.

NEW YORK	ab	r	h	bi	CLEVELAND	ab	r	h	bi
Richrson 2b	3	1	3	0	Power 1b	4	2	2	1
Kubek 3b	3	0	1	0	Minoso lf	0	1	0	0
Mantle cf	3	0	1	0	Francona cf	2	1	0	1
Berra rf	3	0	1	1	Piersall cf	0	0	0	0
Howard c	4	0	0	0	Colavito rf	4	2	2	4
Lopez lf	4	1	1	1	Baxes 2b	4	0	1	0
Thr'n'b'y 1b	4	1	2	1	Strie'lnd 3b	4	0	0	0
Boyer ss	4	0	2	0	Held ss	3	0	1	0
Ford p	2	0	1	0	FitzGer'd c	2	0	0	0
aSlaughter	1	0	0	0	McLish p	3	0	0	0
Blaylock p	0	0	0	0					
bSiebern	1	0	0	0					
Totals	38	3	12	3	Totals	26	6	6	6

a—Flied out for Ford in 6th; b—Grounded out for Blaylock in 9th.

New York	100 001 010—3
Cleveland	400 020 00x—6

E—Berra, Kubek. PO-A—New York 24-15, Cleveland 27-10. DP—Boyer, Richardson and Throneberry, Boyer and Throneberry, Lopez and Howard. LOB—New York 9, Cleveland 3.

2B—Power, HR — Power, Colavito 2, Throneberry, Lopez. S—Minoso 2. SF—Berra, Francona.

	IP	H	R	ER	BB	SO
Ford (L, 13-7)	5	5	6	4	4	3
Blaylock,	3	1	0	0	0	2
McLish (W, 16-6)	9	12	3	3	0	3

WP—Ford. U—Rice, Rommel, Stevens. Napp. T—2:16. A—36,143.

GAME COMMISSION WILL OFFER FARMERS PLANTS

Free trees and other nursery stock are available to farmers from the Nebraska game commission for the establishment of wildlife cover plantings.

Technical assistance also is available, the commission said.

Each year, with the cooperation of the Soil Conservation Service, the Game Commission offers a limited number of plant stock to farmers and ranchers co-operating with the broad requirements of an upland game restoration project.

Conservationists have determined that one of the main causes for lower wildlife populations is lack of cover of all kinds.

The tree and shrub stock may be used in any of the following ways:

Stabilizing ditches and gullies; plantings at the heads of draws, ditches and gullies; field borders; field divisions; livestock shelters; control of wind and snow drift; improvement of farm ponds; and in block type plantings designed for winter time protection of game birds and animals.

Multiflora rose are also available for hedgerow planting.

The commission will furnish the planting stock and fencing materials to landowners without charge. However, landowners must be responsible for soil preparation and the planting and cultivation of the trees.

Willard Schmidt of Cincinnati pitched in 16 games before he gave up a home run this season. Duke Snider of Los Angeles hit it.

FREE! 15 Minute MUFFLER Installation
We carry the largest stock of mufflers, and exhaust pipes in town . . . and take pride in our fast workmanship.
MAGIC MUFFLER
1601 P Open All Day Sat. 7-7872

SANDRAN SALE!
Win a 9' x 12' Rug by Counting the Sparkles Wednesday & Thursday
Go Modern with
FLOORCRAFTERS
118 So. 9th 2-5927

We Are Pleased To Announce
The Appointment Of:

BRIEN E. HENDRICKSON
as a
LOCAL REPRESENTATIVE
208 SHARP BUILDING
Phone 7-4102
BANKERS LIFE OF NEBRASKA
LINCOLN

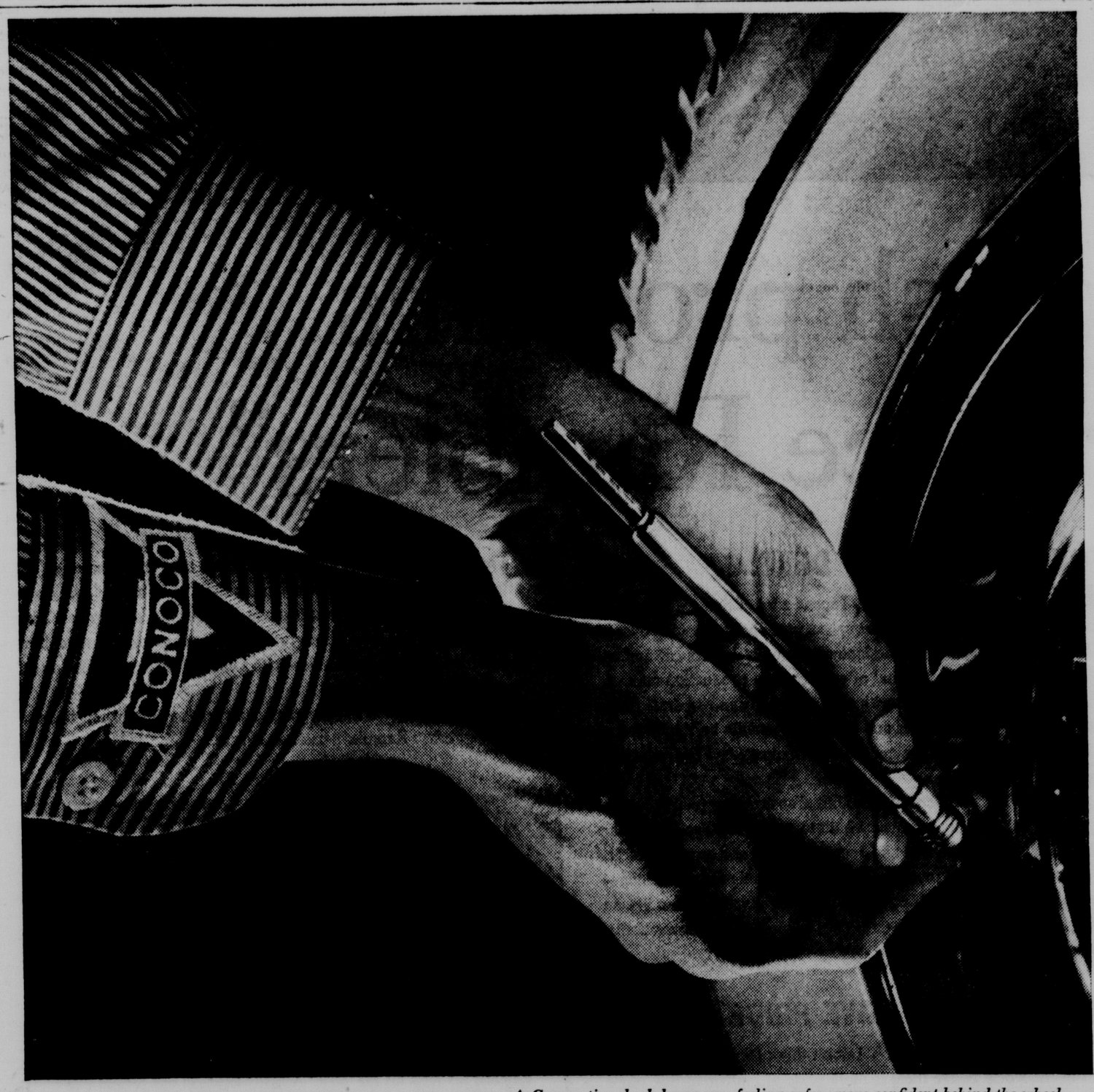

A Conoco tire check keeps you feeling safer, more confident behind the wheel.

Put your car – and your cares in CONOCO'S hands

Yes, your cares are our concern. That's why your Conoco Dealer so quickly and carefully checks tires, battery, radiator, and makes your windshield sparkle. Everything's checked (if you have the time), nothing is left to chance. You feel care-FREE when you start your car . . . the way your Conoco Dealer wants you to feel. Why don't you join the thousands who are coming to Conoco every-day to get the Hottest Brand Going?

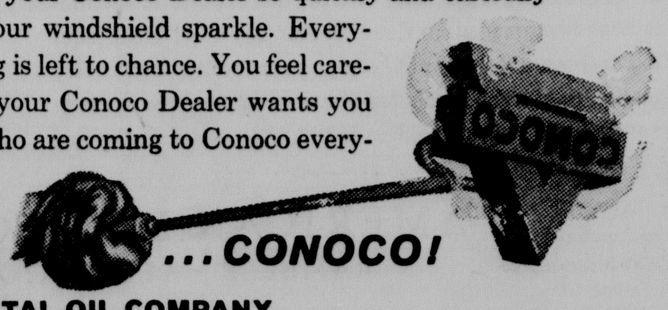

HOTTEST BRAND GOING ... CONOCO!
CONTINENTAL OIL COMPANY
©1959, Continental Oil Company
Tune in Mon., Wed., Fri. at 6:00, and Sat. at 10:00-10:05 P.M. to "News" Station KOLN-TV Channel 10

SMART BIRDS

Get YEAR-END
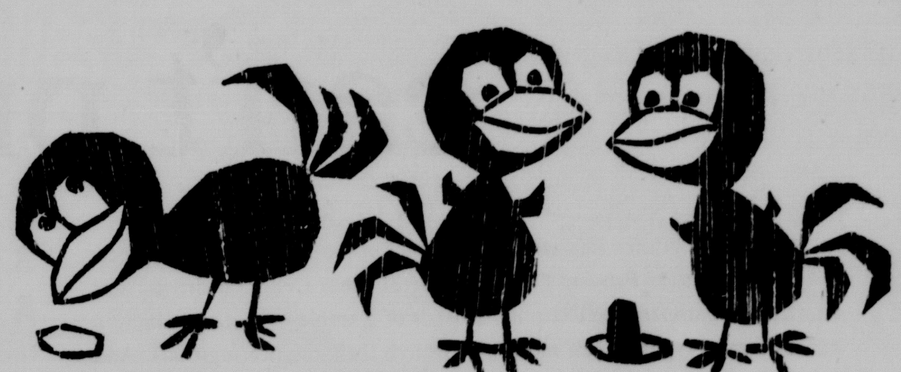
PRICES NOW!

MERCURY
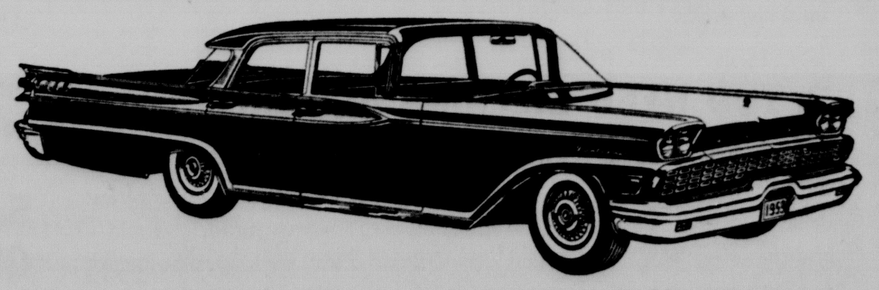
Wise owls, take notice! Our unprecedented '59 Mercury early cleanup sale is on! For two fabulous weeks, you can get your choice of beautiful '59 Mercurys at low, year-end prices. Now's your big chance to save on any style, any model of the dazzling car that's the quality leader in its price field. But hurry . . . the news is out, and the bargain-birds will be flocking in! Fly in now . . . and save!
MERCURY
MORROW MOTORS
14th & M Streets 2-5308

Photographed at 350 Acre American Motors Proving Grounds in Burlington, Wisc.

"Why crash programs can't produce Ramblers"

MY NAME IS Whitey Beaster and I'm Chief of the Test Drivers at American Motors' Proving Grounds. For 21 years I've been driving test cars for our company, so I've put hundreds of Ramblers—both production cars and prototypes of new models—through their engineering trials. And we also run exhaustive tests on the other American makes and practically every foreign car.

That's why I know that no "crash program" can produce a car with the quality and trouble-free operation of today's Rambler.

There's a big hurry right now to tool up several cars with about the same wheelbase as Rambler, and it's common knowledge that they will copy Rambler ideas. But one thing nobody can copy and nobody can buy is Rambler's experience in building quality Compact* cars. Here's what you need to build a car of Rambler's basic excellence:

1. YOU NEED YEARS—NOT MONTHS—OF TESTING.

When our first car with Single Unit Construction* came off the production line in 1940, it had more than four years of engineering and testing back of it.

It wasn't until after eight years of designing and experimenting and millions of miles on this test track and our "torture roads," that they brought out the first compact Rambler in 1950.

Even with all that background, they started slowly and carefully, with only one model.

2. YOU NEED BILLIONS AND BILLIONS OF OWNER-DRIVEN MILES.

After a car goes into production, the public will find "bugs" no engineer ever dreamed of. We test drivers can give cars 10 times the punishment the average motorist would—and then some fragile, 90-pound lady will find a way we never dreamed of to strip a gear or burn up a transmission.

As a result of what our engineers learned from nearly 3,000,000 owners of our single unit cars, we've made constant improvements over the past 19 years.

On Ramblers alone, I'm told, owners have rolled up more than 25 billion miles since 1950. With all that experience, every Rambler has been better than the previous year's model.

Today—well, just ask any Rambler owner. See if he doesn't tell you it's the most trouble-free car he has ever owned.

For example, it's generally admitted Rambler has the tightest, quietest, most solid car in the industry.

3. YOU NEED TIME TO DEVELOP A NEW KIND OF MAN.

I spend a lot of time with Rambler engineers. The old-timers tell me the toughest part about changing over to Single Unit Construction wasn't designing a completely new car and assembly line, but training a new kind of engineer and production man.

You see, ordinary cars are built with a separate body and separate frame which are bolted together. Bodies and frames are usually built in different plants. Body engineers and frame engineers work separately. The same goes for production men.

But, with Rambler's modern Single Unit Construction (which all the imitators will copy), body and frame are built together as one solid unit like an airplane. There's no such thing as a separate body and separate frame. So, you have to train a whole new breed of engineers and production men—men who think not in terms of frame alone or body alone, but also like an aircraft engineer in terms of a single unit. They tell me this takes not months, but years and years.

4. YOU'VE GOT TO HAVE PRIDE OF CRAFTSMANSHIP.

I don't think there is any automobile plant in the world where there is more pride of craftsmanship, more attention paid to quality, than in our plants in Kenosha and Milwaukee. And I don't mean just by management and the foremen.

Everybody I talk to—the officials and stewards of the unions—and the other employees—all have the same idea—"Build every Rambler as though you were going to own it yourself."

5. YOU'VE GOT TO HAVE UNIFORM QUALITY CONTROL.

They turn out more complete automobiles at the American Motors plant in Kenosha than any other single plant in America. That makes it a lot easier to keep on your toes and build every car with top quality, than when plants are scattered all over the country. That's another of Rambler's big advantages in building a better quality car.

Do you remember how many years it took to get the "bugs" out of all the cars after World War II? The whole automobile industry put on "crash programs" to get back into production on the *same models* they had been building before the war. You know, then, that no company, no matter how big or how rich, is going to be able—with a completely new, *untried model*—to equal Rambler.

Yes, I'll say it again—"crash programs can't *produce* Ramblers," because they can't *reproduce* Rambler's basic excellence.

NEW PROOF OF RAMBLER'S BASIC EXCELLENCE

Best Satisfied Owners Of Any Low-Priced Make

POPULAR MECHANICS magazine reports: "Not one owner of a Rambler Six rates his car 'poor.' Actually less than one percent (0.9 percent to be precise) of all Rambler owners give their cars a poor rating. This is the best record achieved by any American car since our Owners Report series began in 1950 . . . usually four or five percent rate their cars 'poor.' Occasionally as many as 10 percent."

Rambler owners are better satisfied . . . Rambler sales are at an all-time high and constantly growing . . . Rambler resale value is highest of all low-priced cars, because of one thing—basic excellence. Basic excellence that shows in better balance. Neither too large nor too small. Neither overpowered nor underpowered. Instead, the best balance of performance with economy . . . the best balance of big car room with small car handling ease . . . the best balance of high quality with low price.

Discover Rambler's Basic Excellence for yourself today!

*Trademark American Motors

AMERICAN MOTORS CORPORATION

RAMBLER • KELVINATOR • METROPOLITAN

The Compact Rambler . . . *America's No. 1 Success Car*

Advisory Group Picked For Ag Hall Of Fame

. . . Nebraskans To Aid In Development

Thirteen businessmen and farmers have been named to the Nebraska Advisory Committee in a development campaign for the National Agricultural Hall of Fame.

The committee was announced by Marvin Russell state chairman for the development campaign.

The Agricultural Hall of Fame is to be built on a 700-acre site 12 miles west of Kansas City, Kan.

In addition to honoring men of established fame in agriculture, it is to serve as a center for America's agricultural history.

Named to the committee were:

Guy Cooper, Humboldt; Walter Behlen, Columbus; Bruce Russell, Omaha; Chancellor Clifford Hardin, University of Nebraska; D. D. Wainscott, Lincoln; Nathan J. Gold, Lincoln; Sen. Otto Liebers, Lincoln; H. D. Kosman, Scottsbluff; Monroe Bixler, Harrison; Charles Marshall, State Farm Bureau president; Elton Berck, state Farmers Union president; George Spidel, state Grange master and Gordon Busboom, executive secretary of the Nebraska Cooprative Council.

★ ★ ★

County Heads Are Named For Hall Drive

Lincoln Star Special

Aurora, Neb.—Hans Jensen of Aurora Tuesday announced county chairmen who will handle funds for the Agricultural Hall of Fame to be located near Kansas City.

The national total to be raised is $5 million, with $200,000 as Nebraska's share.

County chairmen are Oscar E. Nelson, Geneva, Fillmore County; J. R. Kenner, Hebron, Thayer County; LaVerne Peterson, York, York County; Lowell Houghton and Don Hansen, Superior, Nickolls County; Arnold Livgren, Clay Center, and Gerald Stahl, Harvard, Clay County; Clifford Olson, Aurora, Hamilton County; John O. Jones, Seward, Seward County; Robert Cunningham, Lincoln, Lancaster County, and Alex Mills, Osceola, Polk County.

Nebraska News

Work Begins On U.S. Highway 75

Falls City, Neb. (UPI) — Contractors began pouring the slab at the Kansas-Nebraska line on the new U.S. Highway 75.

The highway is being constructed on new right-of-way from the state line north to Dawson.

Terry Drafts Slum Clearance, Parking Plan For Scottsbluff

Scottsbluff, Neb. (AP)—State Sen. Terry Carpenter has prepared a combination off-street parking and slum clearance project on Broadway, Scottsbluff's main street, to the City Council.

As explained to the council, the program eventually would turn more than a block of the west side of South Broadway into parking facilities.

Under Carpenter's program, the Council would condemn and acquire the property, most of which now houses taverns. The senator said such a program would force the taverns to scatter out and the city should take care in the future not to allow taverns to "congregate" in one area.

Joe Smith

One of the taverns involved is the Joe Smith, owned by Carpenter.

Before going to the Council, Carpenter presented his proposal to the Chamber of Commerce and was joined in making the proposition by Charles Davey, chamber president.

Carpenter's proposal also would have the city acquire a small park from the Chicago, Burlington and Quincy Railroad to allow widening of a street which leads off a congested five-point intersection. The park borders on the proposed parking area.

The city also would work with the State Highway Department in widening about four blocks, now two lane, from the Burlington tracks to a bridge over the North Platte River.

FREE HAULING - FREE TUNING

A brand new full 88 note SPINET PIANO Only $495

McCABE PIANO & ORGAN CO.

13th & P Ph.: 2-2724

ITALIAN VILLAGE "O" St. at 58 Ph. 6-1949

"Rendezvous of Steak Lovers"

New Policy Nightly

NO COVER CHARGE FEDERAL TAX MINIMUM DOOR CHARGE

Water and Ice Cubes—All You Want FREE

Menu Prices Not Taxed

Dinner Prices From $1.50 Up

Enjoy Eating Out in the Best Place in Town

Come Dressed as You Are

OLD-TIME BOURBON IS BACK!

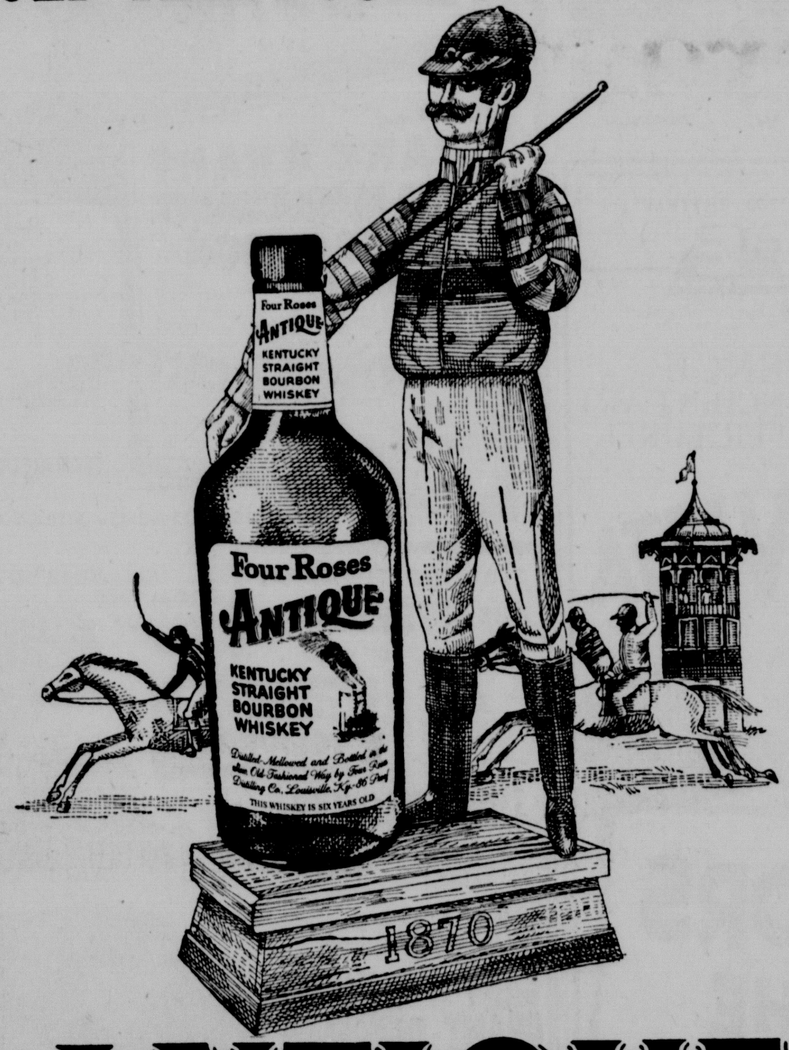

ANTIQUE

Another fine whiskey by Four Roses

Incomparable. The richest, finest bourbon ever barreled. Brought to you at the golden moment of maturity.

Kentucky Straight BOURBON WHISKEY

INCOMPARABLE

FOUR ROSES DISTILLERS CO. N.Y.C. / KENTUCKY STRAIGHT BOURBON / 86 PROOF / AGED 6 YEARS

YOU'RE ALWAYS WELCOME AT Walgreens DRUGS WITH A REPUTATION

Right Reserved to Limit Quantities

1301 "O" St. OPEN SUNDAY 10:30 A.M. to 7:30 P.M.

SELF-SERVICE! LOWER PRICES!

Wed. Thru Sat. Sale

Styles for Kiddies Lunch Kit with Vacuum Why Pay $2.98 1.99

TERRIFIC VALUE DECCA 4 SPEED RECORD PLAYER FULLY AUTOMATIC AND NEW WORLD SOUND 39.88 Complete

23c WAX PAPER MOISTEX (Lim. 2) 16c

a FLOAT with COKE KING SIZE Coca-Cola with two scoops of delicious ice cream. At Our Fountain... 27c

100--5 GRAIN ASPIRIN REGULAR 19c (Lim. 1) 5c

CASHMERE BOUQUET SOAP BATH SIZE 3 FOR 39c HAIRBRUSH

27c PACK 100 SANDWICH BAGS CHEFLINE..... 23c

Fleecy Soft and Warm Car & Sport Robe Why Pay $3.95 2.99 Gay plaid 54x72 inch.

BOOK MATCHES 17c Carton of 50 Books (Lim. 2)..... 2 FOR 21c

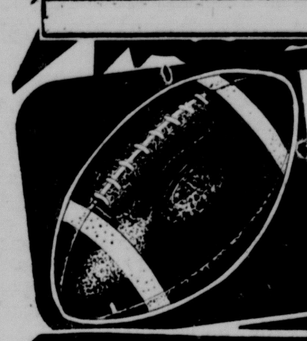

Official Size, Weight Football $2.95 Quality..... 1.99 Needle valve bladder.

Chocolate Flavor Coating Jumbo Pies Box 12 5c pies ONLY..... 49c Graham, 'mallow center

Delicious Lunch Box Dessert!

BUTTERNUT COFFEE INSTANT 2 OZ. (Lim. 1) 29c

10-Gallon, Plastic Trash Can with COVER Why Pay $4.98? 2.44

No Clang, No Dents, Easy to Clean

Diet Supplement For Low-Calorie Dieting... Vitamin formula helps safeguard your reducing! Fashion-Rite Bottle 80 capsules 3.50

GET ACQUAINTED OFFER! Physicians & Surgeons RUBBING ALCOHOL A *deluxe* quality, premium compound. REG. 69c Pint Size 39c

THURSDAY THRU WEDNESDAY—LIMIT 2

Bell Ringer Buys in... School Supplies! We Carry a Complete Line of School Needs

69c Quality

200 Sheet Pack Loose Leaf Paper 5-hole... fits 2, 3 ring binder..... 49c

WORTH $1.29

Water Repellent School Bag Special pocket for lunch..... 88c

Mfr's List: $2.59

Ring Zipper BINDER Outfitted with loose leaf paper, indexes, ball pen, ruler and sharpener. 1.88

Cellophane Tape Jumbo Roll With dispenser. 5/8 x 700 in. roll..... 29c

5c Lead PENCILS Bonded wood, eraser top..... 10 FOR 23c

25c LePage's PASTE White—for paper work. 2-ounce..... 18c

Writes a Full Year on One Cartridge PARKER T-Ball Jotter BALL PEN It can't skip. 1.95

Get Extra Cartridge FREE Details with pen

100 MYSTIQUE TOILET WATER D & R—4 oz. Bottle 39c

49c MAGNESIA TABLETS Walgreens.. Bottle 100 39c

53c COLGATE Dental Cream 2 FOR 89c Save 17c

29c Boric Acid Powder or crystals. 4-oz.. 17c

15c Epsom Salt 4-ounce pack. Special..... 11c

Pepto-Bismol For upset stomach. 4-oz... 59c

73c OVALTINE Chocolate or plain. 14-oz 69c

FREE Book Cover! With Every 50c Worth of School Supplies You Buy!

20 GILLETTE Blue BLADES 40 shaving edges! 98c

9-oz. Johnson's Baby Powder Helps prevent chafing. 59c

3 1/2-oz. Dr. Scholl's Foot Powder Relieves tired feet 39c

UNBREAKABLE Soda Glasses With a colorful handle SPECIAL 29c 4 FOR $1.00

3-Ply Tissue Soft Dinner NAPKINS White or colors. Pack 75, only. 49c

QUIK-STICK APPLICATORS of Isodine Antiseptic Keep handy; vacation, auto... 59c Pack 24

Plus Fed. Tax on Toiletries, Luggage, Billfolds, Clocks, Watches, and Jewelry.

Back-To-School Vitamin Sale Make Walgreens Your Vitamin Headquarters!

Super AYTINAL Save 18% •14 VITAMINS •10 MINERALS plus • 5 ADDED NUTRIENTS Wider range formula. Bottle 100 Regularly $5.98..... 4.88

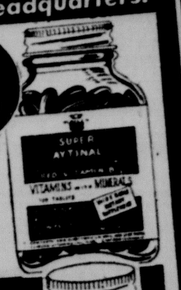

Our Pharmacists KNOW Vitamins

37% OFF! REG. $2.79

AYTINAL MULTIPLE VITAMINS Balanced vitamin formula. 100's..... 1.77

40% OFF! REG. $5.59

Ola-Beron 12 SUPER B COMPLEX plus liver, iron & C. 100 capsules 3.33

Many More OLAFSEN Vitamin Specials!

Corn, Milo Outlook Dips Again

... IN CENTRAL, WESTERN PORTIONS; EAST STILL LOOKS GOOD

Dry land corn and milo in the central and western counties absorbed another drop in condition the past week because of hot, windy and dry weather, the weekly crop report said Tuesday.

The State-Federal Division of Agricultural Statistics noted however, that the crop is still holding its good condition in the east.

Many areas need rain to assure proper filling and a good quality crop, the federal crop observers said.

Irrigated corn remains promising but water requirements again were stepped up as the hot weather persisted.

"Dry land corn and milo took a beating from heat again last week in several central, south central and western counties," the crop report said.

Many fields fired and some are already damaged beyond recovery.

The outlook still was favorable in most eastern counties although several southeastern counties would benefit materially if moisture comes soon, the report said.

A few northeast counties also need a good rain to hold present prospects.

Corn has almost passed the silking stage. A large part of the crop is in the roasting ear stage with the most advanced fields in the late roasting ear stage, the report said.

Sorghum is mostly headed while soybeans are passing from the bloom stage and setting pods. The crop is rated in good condition — both that under irrigation and that on dry land.

Hot weather set back alfalfa and pastures again, the report said. Moderate temperatures and rains are needed for these crops. A little over half of the third cutting of alfalfa is finished but late growth is extremely spotted, the report said.

Some wild hay is still being cut as the outlook for winter feed supplies was dimmed in the dry sections of the state. In a few localities, some drought-stricken corn and milo has been cut for forage, the federal crop observers noted.

Farmers have made good progress in getting ground in shape for fall seeding. Some legumes were planted last week in the southeast. However, top soil is dry in most fields intended for winter wheat and rye planting.

While a few southern Panhandle counties received welcome moisture last week, most of the major wheat counties need a good rain before seeding time, the report said.

Hot weather held down production rates and livestock gains, also, the report said. The seasonal rise in fall sales of stocker and feeder cattle is starting also.

Some close culling occurred in areas with short winter feed supplies, the report said, but many producers appear in no hurry to sell.

Brooks, Curtis Spotlight Sherman Dam Program

By Gene Budig

St. Paul, Neb.—Gov. Ralph G. Brooks and Sen. Carl T. Curtis spotlighted the evening program at the Sherman Dam ground-breaking ceremonies here Tuesday.

The appearance of the two on the same platform was of special interest because Brooks has been mentioned as a possible candidate for Curtis' seat in the senate.

Curtis told the turnout of 1,500 that "Conservation of our natural resources is a responsibility that falls upon each generation."

The senator continued, "If we neglect the responsibility the next generation will suffer a loss. The earth is the Lord's and man has a Divine commission to subdue it, to develop it, to improve it, to conserve it and to hand it on to future generations a little better than we found it."

Brooks said, "It's a long way from the Pyramids of Egypt to the valley of the Nebraska Loup—long in space and long in time—but the forces of nature at both ends are the same.

"One was used to build monuments to the dead. The other to provide substance for the living. It is not so much a difference in the powers of science and government, but in motives which put them into operation."

Game Commissioner Mel Steen and former 4th District Congressman A. L. Miller also appeared on the program.

FARWELL PROJECT GETS AIRING

Sen. Carl T. Curtis (right) talks over the $33 million Farwell Irrigation Project at Tuesday's Sherman Dam ground-breaking ceremony with John W. Spencer, acting regional director for the Bureau of Reclamation in Denver. **(Star Staff Photo)**

Detroiter Who Hit Sheriff With Chair Nabbed By Dam

... Escaped From Webster County Jail

Red Cloud, Neb. (AP)—Richard Allen Fappas, 23, of Detroit who escaped from the Webster County Jail Monday night after attacking the sheriff with a chair was recaptured Tuesday afternoon.

Sheriff Tom Kelley said Fappas was captured about a mile north of the Bostwick diversion dam which lies between Guide Rock and Superior.

Several persons in the area had recognized Fappas from his description and directed officers to the area.

Nuckolls County Sheriff Emil Klawitter was circling the area in a plane and Kelley and his deputy, Everett Niles, were searching along the ground when they ran down the fugitive.

No Resistence

Kelley said Fappas offered no resistance. He will be charged with assault with intent to kill, Kelley said.

Fappas dug his way out of jail June 12 but was recaptured in Sterling, Colo. and returned. Monday he was given a one-year sentence for breaking and entering and evading custody.

When the sheriff came to lock him in his cell Monday night, Fappas armed with a chair, leaped out from behind a door and struck Kelley 4 times.

Blood from the cut obscured the sheriff's vision and Fappas fled. After receiving medical treatment, Kelley joined the search for the man.

Cornhusker Ordnance Plant Eyed By Powder Company

... Might Manufacture Rocket Fuel

Grand Island, Neb. (AP)—A survey team from the Hercules Powder Co., Wilmington, Del., arrived in Grand Island for a survey of the Cornhusker Ordnance plant and the community.

Hercules is one of 6 firms that will submit bids to the Army to take over an ordnance plant for the manufacture of solid rocket propellant fuel. Cornhusker is one of 4 plants under consideration.

The other plants are Kansas Ordnance Plant at Parsons, Kan.; Ravenna Arsenal, Apco, Ohio; and Louisiana Ordnance Plant, Shreveport.

Remodeling?

The purpose of the survey by the 8-man team is to determine what sort of remodeling would have to be done so the cost can be figured for inclusion in the bid to the Army. The team also planned to study the labor market, housing and other facilities. Andrew Van Beek, manager of ordnance operations for Hercules, headed the team.

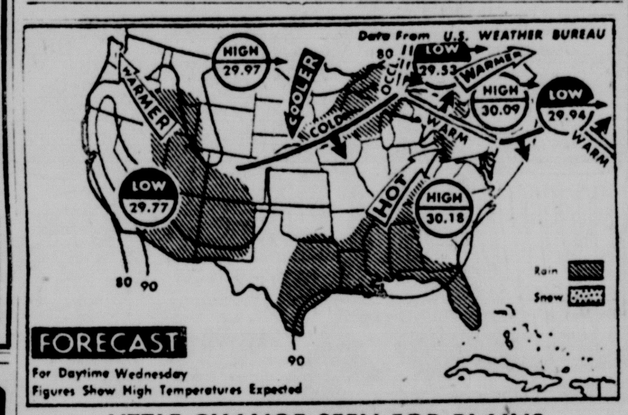

LITTLE CHANGE SEEN FOR PLAINS

Scattered showers and thundershowers are slated for the central and southern plateau Wednesday, Gulf Coast and Lakes regions and parts of the east. Hot humid weather will dominate the eastern third of the nation except for warm temps in northern New England. **(AP Wirephoto Map)**

OMAHAN DIES NEAR TRAIN

Omaha (AP) — An Omaha man was dead on arrival at a hospital Monday night after he was discovered by a train crew near Railroad Avenue and Drexel Street.

He was Leo Dunn, 45, who apparently had been struck by a train. An autopsy was ordered.

DR. KRAMER SERVICES THURSDAY IN COLUMBUS; MED SCHOOL GRAD

Columbus, Neb. (AP) — Funeral services will be held here Thursday for Dr. Frederic Carl Kramer, 35, a June graduate of the University of Nebraska College of Medicine.

Dr. Kramer was found dead in bed at his home in Phoenix, Ariz., victim of a heart attack.

He had gone to Phoenix with Mrs. Kramer, the former Kathryn Sandahl, and their daughter, Kristin, following his graduation, to intern at Maricopa County Hospital in Phoenix.

Funeral services will be at 10 a.m. Thursday in Grace Episcopal Church with the Rev. Mark McCallum, rector of All Saints Episcopal Church in Omaha officiating.

Dr. Kramer was the son of the late Harold Kramer of Columbus, who was manager of the Loup River Public Power District and chairman of the board of managers of the Nebraska Public Power System when he died in 1949.

Main Feature Clock

Stuart: "North By Northwest," 1:15, 3:45, 6:15, 8:45.

Lincoln: "Blue Denim," 1:00, 2:45, 4:30, 6:15, 8:05, 9:15.

Nebraska: "I'll Cry Tomorrow," 1:15, 5:16, 9:17. "Indiscreet," 3:19, 7:20.

Joyo: "Sleeping Beauty," 7:30, 9:15.

Varsity: "Yellowstone Kelly," 1:09, 3:14, 5:19, 7:24, 9:29.

State: "The Young Land," 1:00, 3:59, 6:58, 9:57. "Juke Box Rhythm," 2:39, 5:38, 8:37.

84th & O: Cartoon, 7:45. "Invader from Mars," 8:00. "On the Threshold of Space," 9:20. "The Day the Earth Stood Still," 11:10.

Starview: Cartoon, 7:45. "This Earth Is Mine," 8.00. "World, Flesh and the Devil" 10:10. Last Complete Show, 9:00.

West O: "Cartoon," 7:50. "Girl In The Bikini," 7:55, 11:15. "Flesh And The Women," 9:25.

To All Lincoln Theatre Goers! Tickets for All Advance Performances 325 STUART BUILDING Phone 2-7571 Saturdays 'til Noon. (Closed Sun.) Make Reservations Now! Mon. thru Fri., 9 am. 'til 5 p.m.
SOUTH PACIFIC TECHNICOLOR —in the Miracle of— TODD-AO
The New COOPER Theatre, Omaha 10 Shows Weekly Sun. at 2 p.m. $2.20 Sun. 7:30 p.m. $2.20 Eves. Mon. thru Sat. 8:15 p.m. $2.20 Mat. Wed. & Sat. 2 p.m. $1.50 All Seats Reserved

THE COOPER FOUNDATION theatres "YOUR GUIDE TO EXCELLENCE"
FREE PARKING AT LINCOLN AND STUART AFTER 6 P.M.

STARTING TODAY AT THE LINCOLN THEATRE 75c Til 6!
A STORY FOR YOUNG AMERICA AND THEIR PARENTS!
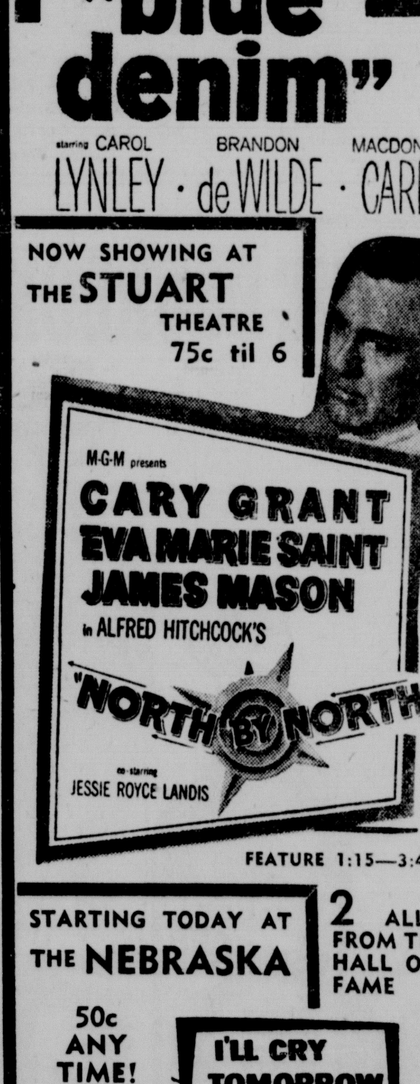
The lost innocence ! The rude awakening to what they had done !
"blue denim"
starring CAROL LYNLEY · BRANDON de WILDE · MACDONALD CAREY · MARSHA HUNT

OPEN 7:00—SHOW AT DUSK
WEST "O" DRIVE-IN THEATRE 24th & West "O" Ph. 2-8420
HURRY! Ends TONIGHT!
WILL NOT BE SHOWN ELSEWHERE IN LINCOLN-LAND!
SHE'S A LIGHTHOUSE KEEPER'S DAUGHTER WHO BELIEVES IN DRESSING LIGHT...
Brigitte BARDOT Just the way you like her "The GIRL IN THE BIKINI"
plus GINA LOLLOBRIGIDA in "FLESH and the WOMAN"
Adm. This Show—ADULTS 90c

OPEN 7:00—SHOW AT DUSK.
STARVIEW OUTDOOR THEATRE 48th & Vine Tel 6 2471
TONITE! ADULTS . . . 75c CHILDREN FREE
ROCK HUDSON JEAN SIMMONS DOROTHY McGUIRE CLAUDE RAINS
The Cry that Rocked THE VALLEY OF THE SUN
"THIS EARTH IS MINE"
CinemaScope · TECHNICOLOR
CO-FEATURE! Most Unusual Story Ever Told!
HARRY BELAFONTE INGER STEVENS MEL FERRER in CINEMASCOPE
THE WORLD THE FLESH AND THE DEVIL

WEST "O" DRIVE IN Theater 24th & West "O" Ph. 2-8420
TOMORROW Open 7:00 Show at 7:45
STARTS TOMORROW
NOW YOU CAN'T AFFORD TO MISS THE MOST SIGNIFCANT HUMAN DRAMA EVER LIVED!
1st TIME AT THIS PRICE!
ADULTS 90c—CHILDREN FREE!
Cecil B. DeMille has recorded, for all ages, the dramatic story of Moses and the Ten Commandments, bringing to life through the medium of the motion picture screen, this inspiring theme.
INTACT! UNCUT! EXACTLY AS SHOWN ON BROADWAY!
CECIL B. DEMILLE'S PRODUCTION THE TEN COMMANDMENTS
TECHNICOLOR VISTAVISION A Paramount Picture
SEE IT WITH YOUR ENTIRE FAMILY
Due to Its Length, This Picture Shown Once Each Night AT 8:30 ONLY!
ADDED "FAMILY VARIETY HOUR"

AIR CONDITIONED Dancing
BOB VERN'S ORCHESTRA
Sat. Nite, Aug. 29th 9 P.M. to 1
Admission $1.00 per person Dial 7-3761 for free table reservations
PERSHING MUNICIPAL AUDITORIUM

JOYO: Air Conditioned Now Showing
WALT DISNEY'S Sleeping Beauty TECHNIRAMA TECHNICOLOR
& 'Nature's Strangest Creatures'

TONITE! OPENS 7PM 84th and O DRIVE-IN Theatre Phone 4-5353
SUPER TERRIFIC SCIENCE FICTION SPACE AGE PROGRAM
3 BIG HITS!
THE MOST DANGEROUS FRONTIER ON THE THRESHOLD OF SPACE
CinemaScope GUY MADISON · VIRGINIA LEITH JOHN HODIAK · DEAN JAGGER
FROM OUTER SPACE! comes a menace beyond all imagination! "INVADERS FROM MARS" In Thrilling COLOR
OUT OF SPACE CAME A TERRIBLE MACHINE... to spread panic on the earth! "THE DAY THE EARTH STOOD STILL" with MICHAEL RENNIE PATRICIA NEAL HUGH MARLOWE

LAST TIMES TODAY
"THE YOUNG LAND" and "JUKE BOX RHYTHM"
STATE
STARTS TOMORROW!!
MODERN SCIENCE HAS PERFECTED AN ANCIENT ART TO PUT YOU IN THE PICTURE!
HYPNO-VISTA
FOR THE FULL THRILL IT MUST BE SEEN FROM THE BEGINNING!
"HORRORS OF THE BLACK MUSEUM"
CINEMASCOPE and COLOR
AT POPULAR PRICES
THE HEADLESS GHOST DYALISCOPE

VARSITY
He's back! Clint Walker
Edward 'Kookie' Byrnes
John 'Lawman' Russell
"Yellowstone Kelly" WB
KIDS 25c TECHNICOLOR

NOW SHOWING AT THE STUART THEATRE 75c til 6
M-G-M presents CARY GRANT EVA MARIE SAINT JAMES MASON in ALFRED HITCHCOCK'S "NORTH BY NORTHWEST" co-starring JESSIE ROYCE LANDIS
THE MASTER OF SUSPENSE SPINS HIS GREATEST TALE!
TECHNICOLOR
FEATURE 1:15—3:45—6:20—8:45

STARTING TODAY AT THE NEBRASKA
2 ALL TIME HITS FROM THE HALL OF FAME
50c ANY TIME!
I'LL CRY TOMORROW
SUSAN HAYWARD
RICHARD CONTE · EDDIE ALBERT · JO VAN FLEET
ALSO — — —
So great together you'll wish they'd never part again!
CARY GRANT · INGRID BERGMAN
INDISCREET
TECHNICOLOR

BOYS AND GIRLS
DOUBLE-FUN!...GET COOPER FOUNDATION'S
MOVIE DISCOUNT CARD
FOR BOYS and GIRLS from 12 through 17 Years of Age!
IT'S GOOD FOR A WHOLE YEAR . . . IT SAVES UP TO 50% ON MOVIE ADMISSIONS and it's good at any Cooper Foundation Theatre. COSTS ONLY $1.00
GET APPLICATIONS NOW AT COOPER FOUNDATION THEATRES
SENIOR CITIZENS — 60 YEARS PLUS
Cooper Foundation Theatres
Golden Age Movie Club
For Senior Citizens—60 Years Plus

Stock Market Volume Is Up

New York (AP)—The stock market made a mild recovery Tuesday while light volume continued to reflect Wall Street's cautious outlook.

Volume improved to 1,960,000 shares from Monday's 1,860,000, the smallest in a year and a half.

Some aircrafts rebounded nicely from their setback of Monday. Steels, motors, electronics and some aluminums made gains. Rails and utilities did very little.

The market was sluggish and mixed at the start, improved gradually until early afternoon, then slipped below its peak.

The Dow Jones industrial average rose 2.74 to 655.96.

The Associated Press average of 60 stocks rose 20 cents to $229.40 with the industrials up 50 cents while both the rails and utilities were unchanged.

Of 1,167 issues traded—another narrow market—534 rose and 415 fell. There were 20 new highs for the year and 21 new lows.

Nine of the 15 most active stocks rose, four fell and two were unchanged.

U.S. government bonds declined in light dealings.

Corporate bonds also retreated as short term money rates inched higher.

Bond sales totaled $4,190,000 par value compared with $4,560,000.

AP COMMODITY INDEX

New York (AP)—The Associated Press weighted wholesale price index of 35 commodities declined to 168.68.

Previous day 169.09, week ago 169.68.
Previous day 169.09, week ago 169.14, month ago 169.22, year ago 170.31.

	1959	1958	1957	1956
High	173.08	176.32	184.77	183.01
Low	167.79	168.01	168.25	173.79

(1926 average equals 100)

Fed Cattle Steady; Hogs, Lambs Dip

Omaha (AP) — Choice quality fed cattle held steady here Tuesday. Others were weak in a slow trade.

Hogs were 25 to 50c or more lower. Slaughter lambs were 75c to $1.25 lower.

OMAHA

Hogs: 10,000; barrows and gilts uneven; 25-75 lower; U.S. No. 1, 2 and 3 190-260 lbs. butchers 15.00-15.50; a double deck 200-230 lbs. 15.75-16.00; 260-300 lb. 14.00-15.00; sows 300-550 lbs. 11.00-14.00, sparingly 14.25.

Cattle: 8,500; calves 50; fed steers steady to strong; some sales 25 higher on choice; fed heifers averaged steady; cows mostly weak to 25 lower; bulls fully steady; other classes unchanged; high choice to mostly prime 1,394 lbs. fed steers 26.75; average to high choice 1,042 lbs. and 1,255 lbs. 28.00; bulk choice 26.75-27.50; good and low choice steers 24.75-26.50; choice 875-1,050 lbs. fed heifers 26.75; other choice heifers 25.75-26.60; good and low choice 23.75-25.50; utility and commercial cows 17.00-18.50; canners and cvutters 15.00-16.75.

Sheep: 2,500; market not fully developed; spring slaughter lambs fully 75, some 1.00 lower; slaughter ewes about steady; choice 85-105 lbs. spring slaughter lambs 20.50-21.00; most good and choice 85-102 lbs. 19.00-20.50; cull to good shorn slaughter ewes 3.00-5.50.

CHICAGO

The butcher hog market was steady to 25 cents lower Tuesday despite a small supply of 6,500 head, 1,500 below the overnight estimate.

With most of the setback on weights under 230 lbs, the peak dropped to $15.25, off 25 cents from the high of yesterday. It was paid for only 75 head of sorted No. 1 grade weighing 210-225 lbs.

Some sorted No. 1s and mixed 1s and 2s cleared at $15.00 and up. Other 200-220 lb. No. 1 and mixed 1-2 grades were $14.85-15.10 and the 200-225 lb. mixed 1-3 and 2-3 grades $14.50-14.85. Heavier weights sold down to $14.25.

Sows were steady at $10.75-14.00.

The cattle market was slow with slaughter steers and heifers steady to 25 cents lower. A few 1,200-1,425 lb. strictly prime grade steers brought $28.50-29.00, mixed choice and prime $27.75-28.50, strictly choice $26.50-27.50 and mixed good and low choice $25.75-26.25.

Good to high choice heifers went at $24.50-27.00. Vealers and bulls were steady. Vealers moved at $23.00 and down and the utility and commercial bulls at $21.50-24.00.

Spring slaughter lambs were off as much as $1 with the good to mixed choice and prime going at $19.00-22.00. Ewes were $3.50-5.00 and unchanged.

Hogs: 6,500; steady to 25 lower, over 230 lb steady to weak; mixed No. 1-2-3 200-225 lb 14.50-15.25; No 2-3 230-270 lb 14.65-15.00; 270-300 lb 14.25-14.85.

Cattle: 7,000; calves 800; slaughter steers and heifers steady to 25 lower; other classes steady; mixed choice and prime steers 28.25-29.00; bulk choice 26.50-27.50; mixed good and low choice 25.75-26.25; standard and good 23.50-25.50; good to choice heifers 24.00-26.50; vealers 33.00 down.

Sheep: 1,500; spring slaughter lambs mostly 1.00 lower; good and choice spring lambs 19.00-21.00; double deck good and choice shorn yearlings 18.00.

KANSAS CITY

Hogs: 3,000; barrows and gilts steady to 25 lower; sows fully steady; U.S. No. 1-3 and No. 2 and 3 200-260 lbs. butchers 15.00-15.25; more uniform mixed grades few No. 1 and 2 210-225 lbs. 15.35-15.50; sows 10.50-13.75.

Cattle: 3,800; calves 250; slaughter steers mostly steady, spots strong; heifers and mixed yearlings barely steady; cows firm; bulls, vealers and slaughter calves steady; stockers and feeders mostly steady; 2 loads average choice over 1,100 lbs. steers 27.50; other choice 1,200-1,300 lbs. 27.00-27.25; bulk good and low choice 24.50-26.25; a load 26.75; mixed low to average choice yearlings 26.00-26.25; good and choice heifers 25.00-25.25; utility and commercial cows 17.00-18.00; few commercial and standard 19.00-20.00; canners and cutters 14.00-16.75;

Sheep: 2,000; spring slaughter lambs steady to spots 25-50 higher; ewes and feeder lambs steady; choice 80-100 lbs. spring show slaughter lambs 21.50; other good and choice 19.00-21.00; cull to good shorn slaughter ewes 3.00-5.00; good and choice native spring feeders 17.00-18.00.

ST. JOSEPH

Hogs: 5,500; barrows and gilts steady to 25 lower; sows steady; mixed U.S. No. 1-3 and No. 2 and 3 200-250 lbs. butchers 15.00-15.50; No. 1 and 2 195-230 lbs. 15.75-16.00; sows 10.50-13.50.

Cattle: 3,500; calves 200; slaughter steers, heifers and mixed yearlings fully steady; spots 25 higher; cows fully steady; bulls, vealers, slaughter calves, and stockers and feeders steady; 2 loads average choice 1,125-1,150 lbs. fed steers 27.50 and 27.65; other good and choice 1,300 lbs. down 26.00-27.00; good 24.50-25.75; load average choice 950 lbs. mixed yearlings 27.25; other low to average choice mixed yearlings 26.50-26.75; load high choice 1,006 lbs. heifers 27.00; good and choice 23.50-26.25; utility and commercial cows 16.50-18.00; canners and cutters 14.50-16.50.

Sheep: 1,000; spring slaughter lambs fully steady to strong; mixed good and choice spring slaughter lambs 20.00-20.50, few 21.00; utility to good 19.00-20.00; cull to good shorn slaughter ewes steady at 3.50-5.00; good and choice native spring feeders 17.00-18.00.

DENVER

Hogs: 1,000; barrows and gilts steady to mostly 25 lower; sows fully steady; mixed U.S. No. 1, 2 and 3 190-240 lbs. butchers 15.75-16.25; 250-270 lbs. 15.50-15.85.

Cattle: 1,900; calves 100; fed steers steady to 25 lower; heifers steady to 50 lower; cows strong; bulls fully steady; high good to average choice fed steers 975-1,350 lbs. 26.00-27.00; 1 load 27.25; average to high good steers 24.00-25.75; high good to average choice fed heifers 850-1,000 lbs. 25.00-26.50; average to high choice 925 lbs. 27.25.

Sheep: 6,000; slaughter lambs mostly steady; slaughter ewes unchanged; good to mostly choice spring slaughter lambs 87-100 lbs. 21.00-21.25.

SIOUX CITY

Hogs: 7,000; barrows and gilts 25-50 lower; sows 25 lower, some 50 off; U.S. No. 1, 2 and 3 No. 2 and 3 and a few No. 200-260 lbs. butchers 15.00-15.25; some mixed grades with high percentage mixed No. 1 and 2 210-240 lbs. 15.50; 2 consignments No. 1 and 2 15.75; sows 10.50-14.25.

Cattle: 5,500; calves none; slaughter steers steady to strong, some 25 higher; other classes mostly steady; slaughter heifers fully steady; load mostly high choice fed steers near 1,100 lbs. 27.25; bulk choice 26.75-27.50; mixed high good and low choice 26.00-26.50; good 24.50-26.00; bulk choice heifers 25.50-25.50; good and low choice 23.50-25.25; utility and commercial cows 17.50-19.00; canners and cutters 15.00-17.25, few 17.50.

Sheep: 3,000; slaughter lambs fully 50 lower, some 75 off; good and choice spring slaugher lambs 20.00-20.50; mixed good and choice spring slaughter lambs 20.00-20.50; mixed good and choice 19.00-19.50; cull to good slaughter ewes quotable 3.50-5.00.

INVESTMENT FUNDS

Tuesday Close

	Bid	Asked		Bid	Asked
Af F In	7.77	8.41	Keystone Fund:		
A B Sh	4.38	4.68	B3	16.25	17.73
Bost Fd	17.75	19.19	B4	10.52	11.26
Brd St	13.43	14.52	K1	9.39	10.25
Cent Sh	9.51	10.28	S2	13.14	14.34
Ch Fd	11.62	12.57	S4	12.52	13.67
Div T E	21.79	24.55	Ms Inv	15.88	17.17
Divd Sh	3.14	3.44	Mu Inv	10.24	11.24
EHB Fd	23.73	25.37	Natl Sec:		
Fund In	19.77	21.67	Sr-Bd	5.98	6.54
Group Sec:			S P Stk	8.38	9.16
A & El	10.14	11.11	Sr Inc	6.48	7.08
RR Eq	6.72	7.37	Sr Stk	9.03	9.87
Petrol	10.76	11.79	Put G	14.66	15.93
Steel	11.50	12.59	St St In	39.00	41.00
Com St	13.67	14.90	Un In F	11.53	12.53
Inc Inv	9.87	10.57	Wel Fd	14.64	15.96

DOW JONES STOCKS-BONDS

New York (UPI) —Dow-Jones closing stock averages: Stocks:

	Open	High	Low	Cl.	Net Chg.
30 Inds	653.66	659.56	651.07	655.96	+2.74
20 Rails	182.24	182.96	181.77	182.42	+0.04
15 Utils	91.33	91.70	91.10	91.54	+0.10
65 Stks	218.20	219.76	217.44	218.81	+0.62

Transactions in stocks used in averages Tuesday: Industrials 159,600; Railroads 56,500; Utilities 40,800. Total 256,900. Bonds:

	Cl	Net Chg.
40 Bonds	83.49	—0.04
10 1st Rails	80.47	+0.01
10 2nd Rails	81.93	+0.10
10 Utils	83.55	—0.17
10 Inds	88.02	—0.09

Dow-Jones commodity futures index (1924-26 average equals 100): closed at 151.63.

School Aid Approved

Washington (AP) — A billion dollar, two-year program of federal grants for school construction won the approval of a Senate education subcommittee.

New York Stocks

	Sales in 100s	Close	Chg.
AbbotLb	33	65¼	— ¼
Addresso	9	106½	+ ¼
Admiral	54	20⅝	+ ⅛
AirReduct	23	84	+ ½
AllegLstl	2	36¾	+ ⅛
AllChem	12	117	— ⅝
AllStore	8	50⅝	— ⅝
AllisChal	367	37½	+ 1⅛
Alcoa	28	110¼	+ 2½
AmAirL	39	26½	+ ⅝
AmBirdPar	22	29⅝	+ ⅝
AmCan	37	44⅜	+ ⅛
AmCrySg		No	Sales
AmCyan	62	61	+ ⅛
AmMetCli	27	25⅛	+ ⅛
AmMfMot	123	42¾	+ ⅛
AmSmelt	32	44⅝	+ ⅛
AmStd	62	14⅜	— ⅛
AmStlFd	22	63½	+ 1⅛
xAmStrs	7	30⅞	— ⅛
AmTel	196	80	+ ¼
AmTob	7	97⅛	+ ⅛
Anaconda	43	64⅝	+ ¼
ArmcoStl	14	76	+ ⅛
Armour	27	29⅜	— ⅛
AtSFRR	78	28½	+ ¼
AtlRef	14	10	— ⅛
AvcoMfg	143	13¼	
BaldLHam	21	15⅜	— ⅛
BaltORR	15	45¾	+ ¼
yBeatFrs		No	Sales
BendixAv	3	68½	— ¼
BethStl	212	56⅝	— ⅛
Boeing	62	31⅞	
Borden	7	88¼	+ ½
BorgWar	20	45¾	+ ⅛
Budd	17	27	— ⅛
Burlind	84	23⅞	+ ¼
Burrough	173	20⅝	+ 1
yCampSoup	11	50⅝	— ⅛
CanDry	9	21⅝	— ⅛
CanPacRR	46	28	— ⅛
Caterpillar	23	103	+ 1
Celanese	30	30⅝	— ⅛
Celotex	2	36⅛	
CentSWUt	5	64½	+ ⅛
ChampOil	5	21¾	
ChesORP	15	71⅞	— ½
ChiMSPRR	9	27¾	
ChiNWRR	2	34⅜	— ⅛
ChiRIRR	13	32⅜	+ ⅛
Chrysler	51	65⅜	+ ⅞
CITFin	31	57½	— 2
CitServ	9	54	— ⅛
CluetPb	6	53⅜	+ ½
ColgPalm	21	38½	+ ⅜
ColoFuTr	43	31¼	+ ¼
CBS xd	20	42¼	+ ¼
ColGasEl	59	21½	+ ¼
ComCred	23	63¾	— 3¼
ComSolv	17	14⅞	
ComwEd	16	63	
ConsEd	8	63¼	— ⅜
Container	47	29¼	
ContBak	4	53	— ¼
ContCan	54	50	+ ½
ContMot	18	11	+ ⅛
ContOil	22	57¼	+ ¼
CopperRg	3	22⅛	+ ¼
CornPrd	15	52⅝	— ⅜
Crane	17	49¼	+ ¼
Cudahy	11	13	— ¼
CurtWrt	94	30⅜	— ⅛
Deere	22	59⅝	— ⅜
Douglas	19	44⅞	— ½
DowChem	21	83¼	+ ⅝
Dresser	89	35⅜	+ ⅛
DuPont	17	267½	
EastAirL	28	37	+ ⅛
EatKod	51	92	+ 1¼
ElecAutLt	19	50⅜	— ⅜
ElPasNG xd59		32⅝	+ ⅛
yFairmF xd13		33¾	+ ⅝
Firestone	4	139	
FordMot	42	78½	+ ⅝
FreepSul	7	28¼	— ¼
Fruehauf	12	26½	+ ⅛
GambleSk	4	24⅝	— ⅝
GenDyn	228	46⅝	
GenElec	16	80⅝	+ ⅝
GenFds	4	97½	— 1
GenMot	26	54⅜	+ ⅛
GenTire	3	67½	+ 1⅛
Gillette	6	51½	+ ⅛
Goodrich	3	87	— 2
Goodyear	17	131	+ 1½
GraceWR	4	49¾	+ ⅛
GtAtlPac	13	40¾	+ ⅛
GtNorRR	3	51⅜	— ⅛
GtWestSg	2	29⅞	+ ⅜
Greyhound	4	21⅝	— ⅛
GulfOil	4	111⅞	+ ⅜
Homestk	10	40¾	+ ¼
HousLtPw	7	67⅜	— ⅛
IdealCem	23	52⅞	— ⅛
IllCentRR	9	47⅜	— ⅛
IntBusMach	28	424	— ½
IntHarv	71	51¼	+ ⅛
IntNick	22	100½	— 1½
IntPaper	34	132⅝	+ 2⅜
IntTel	48	33⅝	— ⅛
JnsMn	23	54⅜	+ ⅛
JonesLStl	5	77	+ ⅜
KaisAlum	79	39½	+ 1¼
K'necott	28	101¼	— 1¼
Kresge	11	34½	
Lehman	1	12⅞	+ ⅛
LOFGls	7	55½	
LiggMeys	6	89⅝	— ⅜
Lockheed	73	26⅞	+ ⅛
Loews	76	31¾	+ ⅛
LoneSCm	14	31½	— ⅛
Lorillard	32	43½	— ⅛
MarshFld	1	45⅜	— ⅛
Martin	154	29	+ ⅛
MinnHnyw	11	128	— 1
MissionCp	13	44	
MoPacRR	24	31½	+ 1½
Monsanto	33	42¼	+ ⅜
MontWrd	30	51¾	— ¼
NatBisc	4	52	
NatCashRg	15	58½	+ ⅛
NtCtLn xd	4	28¼	— ⅜
NatDairy	9	53	
NatDist	14	30	— ⅜
NatGyps	13	57	+ ⅛
NatLead xd33		125¼	— 1
NewnSNship	14	39⅝	
NYCentRR	62	28⅝	+ ⅜
NoAmAv	137	36⅝	+ 1⅛
yNNtGas xd4		31¼	— ⅜
NoPacRR	14	51½	+ ¼
OhioOil	18	40⅞	— ⅛
OlinMath	49	50⅞	— ⅜
OutbdMar	27	33⅜	— ¼
PanAmAir	65	24⅜	— ⅜
ParPict	4	47	— ⅜
PenneyJC	4	108	+ ¼
PennRR	35	17	— ⅛
PhelpDodg	12	56⅞	— ¼
Philco	75	54⅜	— ¼
PhilMorris	3	99⅛	— ⅛
PhilPetrol	49	66⅜	— ⅛
ProcGamb	13	86¼	+ 1⅛
PubSColo	10	51	+ ⅛
Pullman	23	73	+ 1⅛
PureOil	9	40¾	— ⅛
RCA	53	41⅜	+ ⅛
Raytheon	88	65¼	— ⅛
RepSt	14	75	+ ⅛
Revlon	2	60	— ⅛
RexallDrg	32	43	— ⅜
ReynMet	49	105½	+ 3½
ReynTobB	64	57⅞	+ 1⅛
RichfldOil	13	85¾	— ⅛
RoyDutch	146	45⅜	+ ⅛
Safeway xd	29	38⅛	— ⅛
StReqPap	10	32⅜	— ⅛
SearsRoeb	33	47½	— ⅜
ShellOil	11	81⅞	— 1¼
Simmons		No	Sales
SinclairOil	29	38⅝	+ ⅛
SkellyOil	11	69	+ 1
SocMobil	43	44¼	— ⅛
SoPacRR	63	74⅝	— ⅛
SoRR	11	53	+ ⅛
SperryRd	137	33¼	+ ⅛
StBrand	5	73¾	— ⅛
StOilCalf	33	52	+ ⅛
StOilInd	51	46⅜	— ⅛
StOilNJ	93	51½	— ⅛
StOilOhio	3	56	
SterlDrg	18	53⅜	— ⅜
Studbaker	89	11½	
SunryMOil	19	60¾	— ⅛
Swift	14	43⅜	+ ⅛
Texaco	32	83¼	— ⅜
TexGfSul	35	30⅜	
TexInst	52	136½	+ 9¼
Textron	35	25⅝	
TideWtOil	39	24¼	— ⅛
Transam	15	32¾	+ ⅛
TriCont	19	40⅜	+ ⅛
TWA	42	20	+ ⅛
TriCont	19	40⅜	+ ⅛
20CentFox	4	23⅜	+ ⅛
UnCarbid	9	142½	— 1¼
UnOilCalf	42	49⅝	— ⅛
UnPacRR	12	53⅜	+ ⅛
UnitAirc	80	42⅞	+ ⅜
UnitAirL	57	37⅜	+ ⅜
UnitCp	21	8¼	— ⅛
UnitFruit	197	28	— ⅛
USGyps	10	106	— 1
USPipe	5	25¾	— ¾
USRubber	29	61½	— ½
USSteel	84	103	— ¾
WalgrenDrg		No	Sales
WestUn	73	39	— 1
WestingAB	29	31	+ ⅜
WestingEL	34	88¼	
WheelSteel	17	62½	+ 1⅜
Wilson	11	44⅜	— 1
Woolworth	23	58¼	
YgstnSbTb	14	140	+ 2⅛
Zenith	28	101½	— ¾
AMERICAN STOCKS			
CrePet	5	16⅝	— ⅛
ElBdSh	100	29⅝	— ⅜
xHormel	1	59	
HumblOil	2	58	— 1⅝
KaiserInd	14	16¾	— ⅛
PantpcOil	2	13⅜	
TriContWts	14	28½	— ⅛
zUnStkYds	7	25	— 1¼
WebbKap	3	13¾	+ ⅛

All sales in hundreds 00 omitted except those designated z which are traded in less than 100 share lots and carried in full. xd ex-dividend; xrt ex-rights; xdis ex-distribution; wd special offering; y Nebraska domesticated; z Nebraska domestic.

LOCAL SECURITIES

Quotations of over-the-counter securities are furnished by the Lincoln, Omaha security dealers as unofficial approximate ranges in which the securities might have been bought or sold at the earlier time of compilation

	Bid	Asked
y Carp paper	44	47
Ceco Steel	30	32
yCent El Gas	21½	23
y4.75% pf	47	49½
y2.75% pf	50¾	
Cent Tel	24¾	26½
5.40% CvPf	84½	
CB&Q RR	162	
Colo Int Gas	48¾	51½
Curtis Cos	12⅝	14
zDempster Mfg	25	
Empl Reins	54	57
1st Nat Om† xd83		
Frontier	25	
yGate City St	6	
6½% pf u/w20		
6½%pf x/u20		
Gas Service	32½	34½
Honeggers	19	21
Hug Gas Un‡	21	13⅛
yHusky Oil	6¾	7½
y6% pf	100	
yk N Nat Gas	40⅜	43¾
y$5 Pf	99½	103
yLin Tel & Tel	58	
y5% Pf	104	
Merid Pub	37	39⅞
Nat AlfD 5% Pf	32	
Natl Indemnity	25	
zNeb Con Mill	17½	18½
zNeb Nt. Life Ins	3⅛	3⅝
zNorden Lab	57	
yNW Pub Ser	21⅜	22⅝
Om Nat Bk†	79	
Pac Gam Rob	16	18
Pac Intermt Ex	16¾	18¼
zRobert Dairy	12	
ySec Accept	11	12
y5% Pf	24¼	
z Sidles 5¼ Pf	24	
ySo West Inv	14½	15½
y5¼% pf w/w	20	
zTip Top Prod	10½	
zWatson Bros	7¾	8¾
West Lt Tel	42½	45⅜
5% Pf	24½	26
5.20% Pf	33¾	

Bonds

	Bid	Asked
Armour 5's '84	81⅜	85
CEG4¼%Cv'70	135	
CEG4¾%Cv'71	120	
CEG 4¾%	73	104
DodgeSt Bld 4%	98	
OPPD 2¾	77	78
Gt City Stl 6'69	100	
Sidles 4¼ '66,69	93½	
Tip Top Prod 6.'69	100	
TpTpProd6.'69	100	

Pf. preferred; Cv. convertible; wts. warrants; † national bank charter; ‡ real estate gas interest; y Nebraska domesticated; z Nebraska domestic.

PRODUCE

CHICAGO EGG FUTURES

	Sales	Open	High	Low	Close
Sept.	828	25.90	26.25	25.60	25.70
Oct.	563	27.05	27.25	26.60	26.65
Nov.	343	28.00	28.20	27.60	27.55
Dec.	184	28.75	28.95	28.45	28.50
Jan	150	28.75	29.00	28.40	28.45

LINCOLN

Eggs: Grade A large 29c; medium, 20c; small, 13c; Grade B large, 13c; undergrades, 14-17c; current receipts, 19-23c.

Poultry: Heavy hens, 8-11c; light hens, 6-7c; old roosters and stags, 4-5c.

OMAHA

Churning cream: Net price 55; direct shipper price, track basis, 37.

Milk: Basic price, 3.8% butterfat: Class 1, 4.99 cwt.; Class 2, 3.03.

Butter: 92 score, quarters, 1-lb. cartons, 68; 90 score 67.

Eggs: Current receipts 44 lbs. net quoted mostly 7.20-7.88 per case; buyers paid 24-26c a dozen for Grade A.

Poultry: Hens, colored, 4½ lbs. and over mostly 12; hybrids discounted; old roosters 8; light hens and leghorns 10; broilers 18; stags 16.

STATE

Eggs: Market variable; demand good; volume fair

State combined

A large	22-27c mostly 25-26c
A medium	18-24c
A small	12-16c
B large	18-20c
Pullets	10-12c
Current receipts	16-18c mostly 18c
Undergrades	10-15c

Poultry: Market showed slight declining mand poor; volume fair

Heavy hens	5-8c mostly 7c
Light hens	4-7c
Old roosters and stags	4-6c

Turkeys: Demand unchanged, volume ample. No prices quoted.

CHICAGO

Live poultry: No tone; 87,000 lbs.

Cheese: Single daisies and longhorns 38-38¾; processed loaf 35½-37; Swiss grade A 44-46, B 42-44, C 40-41.

Butter: About steady; 51,000 lbs.; 93 score 61; 92 score 60½; 90 score 59; 89 score 58¼.

Eggs: Steady; 7,400 cases; white large extras 31½; mixed large extras 29; mediums 23½; standards 23.

A Television Fan? Then you'll like John Crosby's column "Radio and Television in Review" in The Sunday Journal and Star. You'll also find complete program listing and preview of next week's features.

Government Securities

Fractions in 32nds

Closing Quotations by First Trust	Bid	Asked	Chg.
3⅜ Nov. 15, 59	99.28	99.38	
3½ Nov. 15, 59	99.29	99.31	
2¼ June 15, 62-59	93.12	93.16	— 6
2¼ Dec. 15, 62-59	92.22	92.26	— 8
3¾ Feb. 16, 60	99.23	99.25	— 2
3¼ May 15, 60	99.1	99.3	— 3
3½ May 15, 60	99.7	99.9	— 3
4 May 15, 60	99.24	99.28	— 1
4¾ Aug. 15, 60	100.3	100.5	— 1
2⅛ Nov. 15, 60	97.14	97.17	— 3
2¾ Dec. 15, 65-60	97.4	97.12	— 4
3⅝ May 15, 61	98.26	98.30	— 2
4 Aug. 1, 61	99.14	99.18	— 4
2¾ Sept. 15, 61	96.5	96.9	— 3
2½ Nov. 15, 61	95.5	95.9	— 3
3⅝ Feb. 15, 62	98	98.10	— 4
4 Feb. 15, 62	98.24	98.28	— 4
4 Aug. 15, 62	99.24	99.27	— 1
3¾ Nov. 15, 62	97.20	97.26	— 4
2⅝ Feb. 15, 63	93.5	93.9	— 3
4 May 15, 63	98.16	98.20	— 2
2½ Aug. 15, 63	92	92.8	— 2
2½ June 15, 67-62	86.18	86.26	—10
2½ Dec. 68-63	84.16	84.24	— 8
3 Feb. 15, 64	93.6	93.10	— 8
4¼ May 16, 64	100.	100.4	— 4
2½ June 15, 69-64	83.22	83.30	—10
2½ Dec. 15, 69-64	83.12	83.20	— 8
2⅝ Feb. 15, 65	90.8	90.14	— 6
2½ Mar. 15, 70-65	82.30	83.6	— 4
2½ Mar. 15 71-66	82.26	83.30	— 8
3 Aug. 15, 66	91.8	91.14	— 6
2½ June 15, 72-67	82.24	83.	—10
2½ Sept. 15, 72-67	81.20	81.28	—10
2½ Dec. 15, 72-67	82.24	83.	— 6
4 Oct. 1, 69	97.14	97.22	—10
3⅞ Nov. 15, 74	95.10	95.18	—10
3¼ June 15, 83-78	87.8	87.16	—10
4 Feb. 15, 80	97.10	97.18	— 8
3¼ May 15, 85	87.10	87.18	—10
3½ Feb. 15, 90	88.26	89.2	—10
3 Feb. 15, 95	83.26	84.2	—10

OMAHA FEEDS AND HAY

Upland Prairie: No. 1, 23.00; No. 2, 20.00-22.00; No. 3, 15.00-18.00; sample 12.00-13.00.

Alfalfa: No. 1, 18.00-16.00; No. 2, 14.00; No. 3, 12.00-13.00; sample 9.00-10.00; local interest bidding 14.00 for good dry alfalfa

Wheat feed: Bran 38, shorts 47.

Alfalfa meal: New crop, 17% dehydrated, no vitamin A guarantee, 53.00; 50-lb. bags.

Feeding tankage: 60% protein 92.50; meat scraps 50% protein, 92.50; special bonemeal 97

Soybean meal: 44% protein, 73.50; pellets 2.50 more.

Oats feed: Steamrolled 83; pulverized unhulled 51.50.

Linseed oil meal: New process 80; old process 88.

Buttermilk: Condensed 3.05.

Markets At A Glance

New York (AP)—

Stocks — Higher; slow recovery.

Bonds — Lower; governments decline.

Cotton — Lower; liquidation by commission houses.

Chicago:

Wheat — Steady; mixed influences.

Corn — Narrowly mixed; light trade.

Oats — Narrowly mixed; light trade.

Soybeans — Slightly higher; scattered short covering.

Hogs — Steady to 25 cents lower; top $15.25.

Cattle — Slaughter steers steady to 25 cents lower; top $29.

Bonds — Lower; governments.

Most Grains Slow, Steady

Chicago (AP)—Profit takers went to work in the wheat futures market today but prices on the Board of Trade maintained their advances of the previous session.

Moderate flour mill buying and a revival of export business absorbed the liquidation with minimum setbacks. Rye eased slightly but other grains and soybeans were mostly slow and steady.

Sales of 1,300,000 bushels of wheat to Yugoslavia brought the first export business into the wheat pit in more than a week.

Soybeans recovered moderate losses on a report that crushings for July totaled almost 32 million bushels compared with a little more than 33 million in June. The smaller July figure, however, was better than some dealers expected.

The government's weekly weather and crop summary said much of the promising corn crop now is rapidly passing the need for moisture but that less mature acreage still is in need of rainfall.

The report said there is a shortage of moisture in 20 per cent of Illinois, 35 per cent of Indiana and 27 per cent of Kentucky. The outlook was reported still fair to good in eastern Kansas and Nebraska and southeastern South Dakota.

Wheat closed unchanged to ⅛ cent a bushel lower, September $1.91¼-91; corn ¼ lower to ¼ higher, September $1.18⅜; oats ¼ lower to ⅛ higher, September naw type contract 65½; rye 1¼-⅝ lower, September $1.30 and soybeans unchanged to ½ higher, September $2.10.

CHICAGO RANGE OF PRICES

Tuesday close: (UPI)—

	Wheat High	Low	Close	Chg.	Yr.Ago
Sept.	1.91½	1.91	1.91¼	— ⅛	1.84
Dec.	1.97½	1.96¾	1.97	— ⅛	1.90⅜
Mar.	2.01½	2.00¾	2.00⅞		1.95⅜
May	2.00⅜	1.99¾	1.99¾	— ⅛	
July	1.84¼	1.83⅞	1.84		
Sept.	1.86⅜	1.86¼	1.86⅜	+ ⅛	
Corn					
Sept.	1.18½	1.18¼	1.18⅜	+ ¼	1.24⅝
Dec.	1.12½	1.12¼	1.12½	+ ⅛	1.16⅜
Mar.	1.16¼

Nehru Warns Reds To Keep Hands Off

Himalayan Protectorates Of Bhutan And Sikkim Will Be Defended

New Delhi (AP)—Red China got a warning from Prime Minister Nehru Tuesday: India certainly will defend the Himalayan protectorates of Bhutan and Sikkim against any invasion.

And his government is fully alive to its responsibility for the preservation of the security of India, Nehru told Parliament.

Nehru

He spoke against a background of worsening relations between Peiping and New Delhi, strained since Chinese troops crushed a popular uprising in Tibet last spring.

Few days pass without new reports in the Indian press of Communist Chinese designs on the two protectorates or on Indian territories south of Tibet.

Parliament members questioned Nehru about growing fears in Bhutan and Sikkim that Peiping is massing troops to claim both for China.

"Any infringement of their border will be infringement of our undertaking (to protect them) and we shall certainly defend them against such intrusion," Nehru replied.

Bhutan and Sikkim adjoin each other. India's northeast frontier area is on the east and Nepjal on the west. India took over their protection after gaining independence from Britain, their previous guardian.

Bhutan has 700,000 persons and is about half the size of Kentucky. Sikkim has 140,000 and is smaller than Delaware.

Grain Company Files Incorporation Papers

The C & S Grain Co., Grand Island, with authorized capitalization of $150,000, filed articles of incorporation Tuesday with the secretary of state.

Incorporators are Donovan E. Southern of Columbus, and Albert G. Claussen, George J. Claussen and Earl E. Claussen, all of Grand Island.

Other new corporations, with authorized capitalization and incorporators:

Fremont Carting Assn., Fremont, formed among other things to operate a testing and racing track for motorized vehicles and to engage in the general construction, contracting and building business; $10,000; Robert Morton, Harry C. Teeebken and Dale E. Kesting, all of Fremont

Friend Volunteer Fire Dept., non-profit, listing 25 persons as incorporators.

Sterling Livestock Commission Co., Columbus; $100,000; M. H. Van Berg and Helen Karlin, both of Columbus.

Propane Supply Leasing Co., Schuyler; $100,000; Emil Smolik, Schuyler; Louis Nantkes, Seward, and Russell Smith, Albion.

Big Red China Spurt

Tokyo (AP) — Peiping's new China News Agency reports Red China produced one million radio sets in 1958 — equalling the total number that existed in the whole country a decade ago.

CARMICHAEL

PRECAUTION

Washington (AP) — Six or 7 Navy ships normally engaged in patrolling the north Atlantic will "move into certain positions" as a precautionary measure when President Eisenhower flies to Europe Wednesday in a jet airliner.

White House press secretary James C. Hagerty said the presidential plane, leaving Andrews Air Force base, will fly at an altitude of between 30,000 and 35,000 feet.

Hagerty said there will be no air patrol of the Atlantic flight course.

Conductor Bernstein Is Man Of Hour In Russia

By A. I. Goldberg

Moscow (AP)—Conductor Leonard Bernstein of the New York Philharmonic marked his 41st birthday Tuesday as a signally honored visitor to Russia, native land of his parents.

Soviet newspapers harped on one string in birthday salutations: Bernstein is wonderful, the orchestra is wonderful and the music they play is wonderful.

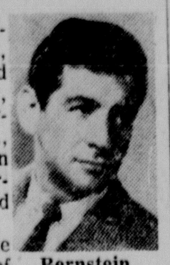

Bernstein

The energetic pianist, composer and conductor, born in Lawrence, Mass., played down the anniversary. He told a friend:

"Don't make too much of this. I don't like to be reminded I'm getting old. After 25, it's all downhill."

23-Day Tour

You'd never prove any slump, however, by the way capacity Moscow audiences are reacting to performances of Bernstein and his orchestra, on a 23-day tour of the Soviet Union.

Applause and demands for encores at their third concert here Monday night topped even the terrific reception at their first two engagements.

After the final curtain Bernstein went to talk over with friends the possibility of using some Russian legends in a symphony. He turned in about 3 a.m.

He turned out in mid-morning, in blue jersey and old slacks, to rehearse the orchestra in Charles Ives' "Unanswered Question" and two Stravinsky pieces, "Rites of Spring" and "Concerto for Woodwinds and Piano."

As he raised his baton for the opening bars, the orchestra responded with "Happy Birthday to You."

They played to their fourth packed house Tuesday night.

With excerpts from "Rites of Spring," played in Moscow itself for the first time in 30 years, Bernstein and his musicians "seemed to outdo themselves because the numerous difficulties of orchestration presented by the score were overcome with true virtuosity . . ." the Tass news agency said.

No Reservations

So far Soviet critics show no reservations toward Bernstein and his musicians, such as have been accorded some parts of the American exhibition in Moscow.

The newspapers Soviet Culture and Literary Gazette are the latest to swell the chorus of praise.

Bernstein's parents emigrated to the United States from this area as children, his mother at 3 and his father at 16.

Bernstein said he never got much Russian from them.

He recalled that as a child he had to battle to take piano lessons. He said he never got a piano until an aunt moved away and left one behind.

To Revoke License

The State Liquor Control Commission reported Tuesday it will revoke the inside beer license of V. H. Quitmeyer of Curtis for selling beer to a minor. The revocation will take effect at the close of business on Saturday, Sept. 19.

Hesitant OK Given Emerald Beer-Bowling

By Del Harding

The County Board Tuesday hesitantly approved establishment of a combination beer tavern and bowling alley at Emerald.

The unanimous decision came after 90 minutes of discussion between the 3 Board members and a public hearing at which 4 Emerald residents opposed beer being sold in the bowling alley.

Santo Quattrocchi and Merle Wilken had asked the Board for permission to remodel the Sunset Party House in Emerald into a 12-lane bowling alley. They also asked that they be allowed to buy and transfer the beer license now held by Bauer's Tavern in Emerald to the Sunset Party House.

Bowling Alley Unopposed

No opposition was expressed to remodeling the former dance hall into a $25,000 bowling alley.

But Russell Schaepe, Mrs. Charles Weichert, Richard Canfield and B. F. Tilman, all of Emerald, appeared to oppose the sale of beer at the bowling alley.

They noted that it would establish a precedent as no other bowling alley in the county is allowed to sell beer.

They also complained of the alleged effect the beer operation would have on youngsters who patronized the bowling alley.

Benefits Claimed

Quattrocchi and Wilken, who operate under the name of W and Q Enterprises, said the transfer of Bauer's beer license to the new location would reduce the traffic load on U.S. 6. They also said the transfer would eliminate outdoor toilets and other alleged health hazards at Bauer's Tavern which have drawn protests from Emerald residents.

The State Liquor Commission must still approve the beer transfer. Normally this is a formality but in this case because of the precedent being set some opposition could develop.

The Board's decision to approve the application came after a noon recess during which the Commissioners drove to Emerald and inspected the proposed location of the bowling alley, which will be known as Emerald Lanes.

No Reason Seen

Commissioner Kenneth Bourne said he couldn't see any reason to deny the beer request.

Commissioner Rollin Bailey was reluctant at first but said he believed that if a beer tavern was already operating at the location and its operators requested a bowling alley permit he doubted if there would be opposition to this.

Commissioner Ralph Harlan indicated his main opposition to the beer license was that it would give Quattrocchi and Wilken a monopoly on the beer licenses in Emerald. He noted they already hold the only other beer license there.

He said he would have preferred them to transfer the license they already hold to the new location.

Doctors To Meet

Omaha (UPI)—A physicians conference will be held here Oct. 1-3 by the Nebraska Heart Assn., designed to assist practicing physicians in the Nebraska area.

Pacifists Get Fine, 6-Month Sentence

Omaha (AP) — Ammon Hennacy, 66, of New York who describes himself as an anarchist, was fined $500 and sentenced to 6 months imprisonment for trespassing on government property.

Hennacy climbed the fence at the Atlas Missile Base site near Mead, Neb., thus becoming the 16th pacifist to be arrested for the same protest action. He turned down Federal Judge Richard Robinson's offer of probation, saying he could not accept the terms. Hennacy claims 32 previous arrests.

NOTICE OF HEARING ON REPORT OF BOARD OF ZONING APPEALS

Notice is hereby given that the City Council of Lincoln, Nebraska will hold a hearing on Monday, August 31, 1959, at 1:30 o'clock p.m., in the Council Chamber of the City Hall to consider recommendations of the Board of Zoning Appeals on the following:

1. Appeal of Thomas Stephens for a waiver of front yard requirements to permit construction of a garage located on Lot 3, Block 1, Fontenelle Addition, the street address of which is 3940 W Street, Lincoln.

HAROLD W. SPRINGER
City Clerk

NOTICE TO BIDDERS

A sealed bid for Increment No. 2 and the sound system equipment and installation for the Student Union Building at the University of Nebraska by the Board of Regents of the University of Nebraska will be received at the office of the Director of the Division of Purchasing, Room 511, Administration Building, 14th and R Street, Lincoln, Nebraska, until 2:00 p.m., C.S.T., on Thursday, September 10, 1959, then at said office publicly opened and read aloud.

Plans and specifications may be obtained from Leo A. Daly Company, 633 Insurance Building, Omaha, Nebraska.

Plans and specifications are on file in the Builders Exchange, Omaha, Nebraska, and in the Builders Bureau, Lincoln, Nebraska. Complete sets of plans and specifications are available in the offices of the Director of the Division of Buildings and Grounds, West Stadium of the City Campus.

Each bid must be accompanied by a certified check, Cashier's check or bidder's bond, in the amount of five (5%) per cent of Bid Schedule III. Checks or bond must be payable to the Board of Regents of the University of Nebraska and will be retained as liquidated damages in case the bidder awarded the contract fails to furnish the required performance bond or to sign the contract within the stipulated time.

The Contractor awarded the contract will be required to furnish a performance bond in the amount of 100 per cent of the amount of the contract.

The Board of Regents of the University of Nebraska reserves the right to waive any and all informalities and to reject any or all bids and to hold all bids for a period of 30 days from the date of opening the bids.

The Board of Regents of
The University of Nebraska

E. O Ingram, Director of
Purchasing and Procurement

Journal and Star Want Ads

Your low-cost Want Ad appears daily in the Lincoln Star (Morning) and the Lincoln Journal (Evening) or the Sunday Journal and Star at the following cash rates:

Words	Lines	DAYS 1	4	7	10
—	10	2	.80	2.56	3.64	4.00
11-15		3	1.05	3.60	5.25	5.70
16-20		4	1.32	4.64	6.44	7.20
21-25		5	1.60	5.60	8.05	9.00
26-30		6	1.86	6.48	9.24	10.20
31-35		7	2.10	7.28	10.29	11.90

These low-cost rates apply to Want Ads which are placed for consecutive days and are paid for within 10 days after the ad expires or is canceled.

Personal Interest

Monuments, Cemeteries 2

Bronze Memorial Park Marker
Free color photo upon completion
SPEIDELL'S
34 & O 2-6263

6 space lot. New addition. Lincoln Memorial. 1400 Burlington. -27

Funeral Directors 6

HELMSDOERFER
FUNERAL HOME 20
27 & Que 2-4028

Hodgman-Splain Mortuary
2-6507 1335 L St. 23

Roberts Mortuary
Since 1876
2-3353
13

Roper & Sons Mortuaries
2-6501 6-2831 19

Wadlow's Mortuary
Phone 2-6535 Ambulance 1225 L

Umberger's
48 & Vine
Ambulance 6-1971

Lost and Found 7

Bluish gray parakeet lost vicinity Touzalin and Knox. 8-2301. 3

Bottom half of Sheaffer fountain pen, 17 & A, Wednesday. 2-7521. 30

Lost—blue parakeet. Vicinity 29 & "M" 5-7267. 26

Lost in Park Manor, Male Pug dog. Answers to "Hoppie." Call 4-5419. 31

Man's glasses, red case, vicinity 13 & P. Reward. 4-7047. -26

Classified Display

Lost and Found 7

Male dog, half cocker, half shepherd. Answers to name of Dusty, black with brown and white, downtown. B. D. Looney. 4-1518. -29

Woman's glasses lost Sunday night, 1208 So 18. Plastic frames. 7-2748. 4

10 bundles gray Bird shingles lost off truck. Reward. 2-4238. 4

$100 Reward

For information leading to recovery of brown and white female Pointer. Medium size. Lost near Sutton on last day of pheasant season last October. Write P.O. Box 273, Sutton, Nebraska. Can be easily identified. 26

Summer Cottage Resorts 9

Cabin, boat, house at South Bend for sale. 7-7306, 5-3063. 30

WILD BASIN LODGE, Allenspark, Colorado. Near Estes Park. Cabins, lodge rooms, and dining rooms. Excellent fishing, horseback riding and hiking. Families welcome. Reasonable rates. For information write WILD BASIN LODGE, ALLENSPARK, COLORADO. 24c

Personals 9

All protesting a new East Airport can sign or circulate petitions. For information, C. O. Blanchard, 609 No. 27 or call 2-1761. 4

ANNOUNCING

The fall term registration at Jeanine's School of Dancing, 138 No 12th. Call 2-4924. 9-2229. 3

ATTENTION

$50 cash to churches, sororities, Scouts and other organizations. Just sell 84 bottles of Watkins Famous Vanilla. Call 5-3820. 19c

Bargain paint, $1.99 gal. Paint thinner, 49c gal. Consumers, 2115 O. 10

"BELIEVE on the Lord Jesus Christ, and thou shalt be saved." Acts 16:31. -11

Back to school sox & anklets, 6 pairs, year guaranteed by Real Silk. Florence Koontz, 6-2874. 17

Do you have a drinking problem? Call Alcoholics Anonymous, 2-4646. 22

Garbage service. $1.25 per month. We pass your door, there are no districts. 5-2481, 7-3188. 31

Invisible reweaving. Moth holes, burns, tears. Reasonable. 3146 P. 7-7621. 11

McField cleaning, tailoring, weaving, alterations, repairing. 1026 P. 2-5441. -21

Ride or riders to commute to Omaha. Arrive Omaha 7am—leave Omaha 4:30pm. 7-3132 evenings. -31

Rummage Sale—August 27, 7am-9pm. Ideal Hall. Children's clothing. 27

Sealed bids will be accepted on 20 ft. x 15 ft. frame building (Old Grain Office). Bids opened on September 2. Building to be moved within 10 days. Board of Directors, Firth Co-Op Co., Firth, Nebraska. -27

Scientific Swedish Massage. 7-1489. 5

Will care for semi-ambulatory female patient, my home. 6-7209. 17

Volunteers, visitation, State Holspital. Payment; smiles, gratitude. Blessings returned. 5-9526. 4

529 So 14—Garage for rent. 7-5998. 29

Instruction 10

Night School

REGISTER NOW FOR NEW EVENING CLASSES BEGINNING SEPT. 1

Accounting, secretarial, bookkeeper - typist, clerk - typist, comptometer, typing, acctg. systems, Keypunch and verifier, IBM tabulating machines. Gregg shorthand.

Call 2-2464
NBI School of Business
13th and L Street — Lincoln, Nebr.

Classified Display

Instruction 10

DRIVER'S TRAINING
Drive in dual control car. Certified Instructor. Scheduled at all hours. 4-7439. 19

MODELS
Earn While You Learn. See Bette Bonn Ad in HARPER'S BAZAAR MAGAZINE. Call 2-2311. A

Beauty Salons 11

Day and eve. classes at MIDWEST Hairdressing ACADEMY. Accredited school of Cosmetology. 202 Barkley Bldg. 115 No 12. 2-4939. -29

SPECIAL SCHOOL GIRL PERMANENTS. $5. Two operators now on duty. 1104 No 27. 2-1905. 31

Summer Cottage Resorts 9

Cabin, boat, house at South Bend for sale. 7-7306, 5-3063. 30

WILD BASIN LODGE, Allenspark, Colorado. Near Estes Park. Cabins, lodge rooms, and dining rooms. Excellent fishing, horseback riding and hiking. Families welcome. Reasonable rates. For information write WILD BASIN LODGE, ALLENSPARK, COLORADO. 24c

Personals 9

All protesting a new East Airport can sign or circulate petitions. For information, C. O. Blanchard, 609 No. 27 or call 2-1761. 4

ANNOUNCING

The fall term registration at Jeanine's School of Dancing. 138 No 12th. Call 2-4924. 9-2229. 3

ATTENTION

$50 cash to churches, sororities, Scouts and other organizations. Just sell 84 bottles of Watkins Famous Vanilla. Call 5-3820. 19c

Bargain paint, $1.99 gal. Paint thinner, 49c gal. Consumers. 2115 O. 10

"BELIEVE on the Lord Jesus Christ, and thou shalt be saved." Acts 16:31. -11

Back to school sox & anklets, 6 pairs, year guaranteed by Real Silk. Florence Koontz, 6-2874. 17

Do you have a drinking problem? Call Alcoholics Anonymous, 2-4646. 22

Garbage service. $1.25 per month. We pass your door, there are no districts. 5-2481, 7-3188. 31

Invisible reweaving. Moth holes, burns, tears. Reasonable. 3146 P. 7-7621. 11

McField cleaning, tailoring, weaving, alterations, repairing. 1026 P. 2-5441. -21

Ride or riders to commute to Omaha. Arrive Omaha 7am—leave Omaha 4:30pm. 7-3132 evenings. -31

Rummage Sale—August 27, 7am-9pm. Ideal Hall. Children's clothing. 27

Sealed bids will be accepted on 20 ft. x 15 ft. frame building (Old Grain Office). Bids opened on September 2. Building to be moved within 10 days. Board of Directors, Firth Co-Op Co., Firth, Nebraska. -27

Scientific Swedish Massage. 7-1489. 5

Will care for semi-ambulatory female patient, my home. 6-7209. 17

Volunteers, visitation, State Holspital. Payment; smiles, gratitude. Blessings returned. 5-9526. 4

529 So 14—Garage for rent. 7-5998. 29

Business Service 12

Dangerous unsightly trees trimmed, removed. Fully insured. Save money with our prices. Call Morris 4-1018. 12

Tree removal and trimming. Free estimates. Reasonable rates. 5-7842, 4-5996. 19

TRACTOR WORK

Tractor Work. Plowing, grading, discing, and sodding. Jerry Corey, 6-6176. -26

TREE SERVICE

Acme Tree Removal. Topping, trimming, long experience. Insured. Reasonable. 5-6146. 28

All around tree service. Trimming removal. Insured. Reasonable. Fuller. 4-9075. 28

Expert tree trimming or removal. Power equipped. Free estimates. 4-2862. 20

Unwanted trees removed and trimmed. Insured, reasonable. Free estimates. 4-0106. 12

YARD WORK

ROTO-TILLING
Large, small gardens and lawns. Estimates. Reasonable. 6-3577. 23

Trucking—Hauling

Bob's Hauling and Home Service. Yards windows, misc. Anytime. 5-2457. -27

HAUL IT YOURSELF AND SAVE. Stake, van and panel trucks for rent, day, week or hour. Low rates include gas, oil and insurance. Pads and dollies for rent. 19
OPEN EVES AND SUN. 2-1037
HERTZ TRUCK RENTAL 1017 Q

John's hauling. Large truck. Trash, furniture, trees. Reasonable. Insured. 5-6149. 2

Light hauling wanted. Any kind. 6-7603. -14

Light hauling. Almost anywhere. Charlie Blake. 6-0916. -1

Hauling any sort, trash. Leon Raney. 6-7700 after 4 weekdays. -10

Hauling, mowing, tree trimming and removal. Free estimates. 5-3137. 17

Trash hauling. Junk of all kinds. Reasonable. 7-2790. 21

Trash hauling. Yard work. Tree trimming removing. Reasonable. Any. 5-3942. 9

Will haul almost anything, trash, grass, leaves. Reasonable. Anytime. 6-4249. 31

Dressmaking, Tailoring 19

Dial now 3-3189 about custom made draperies. Measurements taken. Experienced. -9

Dressmaking and alterations. Experienced, reasonable. Nettie Durell, 6416 Havelock. 6-1148. 3

Difficult to fit? Let me make your clothes. 2-8393, 2-3620. 14

Experienced dressmaking specialized restyling. 6030 Walker. Mrs. Carl Buckendahl. 6-7161. -18

Specialize girl's school clothes. Experienced. Ready-made lady's aprons. 3-5830. 9

Painting

Able to handle your painting problems or papering. Insured and reliable. Hudson Decorators. 8-3714. -29

About that exterior painting a specialty. Reliable, insured, estimates. 5-3990. -29

Al, the painter, interior and exterior jobs. Free estimates. 3-6658. -31

Can start immediately. Experienced decorating. Outside, inside painting. Reasonable. 5-8849. 18

Carpentering and cabinet making. Interior, outside painting. Leslie Kness. 6-4352. -9

Exterior, interior painting, texturing, wood finishing. Experienced. Satisfaction guaranteed. 4-3198. 8

First class painting. Clean, reasonable. Inside and Out. 5-8832. -29

FREE!

Temporary or summer storage for rugs and upholstered furniture sent in for cleaning. Lincoln Rug, 4-2333. 24c

Painting, interior or exterior. Free estimates. Days, 6-5228. Evenings 6-7173. 29

If your house needs painting, save money. Call 5-3943. 30

Painting — very reasonable. Call Jim Stephens. 50-8291. 27

Want your house painted? Dial 3-6125. Free estimates. 2

Mobile Homes

Trailer Homes 24

Always a good deal!! Several used trailers, some new. 10 ft. wides. We trade; We finance. As low as 3½% down and $50 per month. Some trailers for rent. Cornhusker Trailer Sales & Rentals. 4200 "O" 5

AUTO RANCH
Mobile Home Sales
Under New Management
See us for low down payments and low monthly payments on high quality mobile homes. 27c
318 West "O" 2-5344

AMERICAN
DETROITER
BANK RATES—TRAILER RENTAL
Arrow Motors
CARS MOBILE HOMES
125 West O Open Eves & Suns 2-6055 -28c

B & C MOBILE HOMES
9 to 9 SEVEN DAYS WEEK
9th & Cornhusker Highway Ac

CASH
FOR YOUR TRAILER
137 "O" 2-1391
JACK'S TRAILER SALES
"Serving Lincoln 13 Years" -14c

Trailer Homes 24

Equal-I-Zer axle unit, complete. 6-1092, 11am-9pm. 28

JACK'S
Lincoln's oldest & Largest
JACK'S
TRAILER SALES
137 "O" 2-1391
"Serving Lincoln 13 Years" 28c

Heavy duty axle hitch. Like new. $50. Frank Zednick, Wilber. 28

NEW 10 WIDES
40 ft. 10 wide $2995
45 ft. 10 wide $3595
50 ft. 10 wide $3995
BILL CARROLL
(2 LOCATIONS)
72nd & Farnam (3 blocks south of Dodge), Omaha 24c
2701 No 27 5-8521

NEW MOON
MOBILE HOMES
2 & 3 bedrooms
LINCRAFT TRAVEL trailer, 15 ft & 19 ft. 17c

Tower Trailer Sales
West O Air Base Road 5-1441

SEE ANDY FIRST
The finest in modern mobile living—
BEAUTIFUL
PRACTICAL
COMFORTABLE
THAT'S THE 1959 TOWN AND COUNTRY
Designed from the wheels up to fill its role as the very finest in mobile homes. This all new Town and Country for 1959 is as modern as tomorrow as accessible as today. Tomorrow's mobile living today.
COMPLETE PARTS DEPARTMENT SERVICE
OPEN 8AM-9PM—7 DAY WEEK
A. C. NELSEN
COMPANY
3 MILES WEST on O ST. 26c
PHONE 2-5751

Skyline 1955. One bedroom. 30 ft. All in nice condition. Paint, refrigerator, couch like new. 6-0271. -1

Take over payments. 1957 8x45 ft. 2 bedroom Dream Home. Completely furnished. 5-8672 after 5:30pm. -3

TRAVELO
AND GENERAL
BANK FINANCING
NEW AND USED
Chaplin Trailer Sales
2040 West O 2-8245 18c

51 ft. Liberty, 2 bedroom. Carpeted throughout. 6-0313. 2

1958 2 bedroom Great Lakes trailer, 43 ft. long. 5-6522 anytime. 27

1958 Guardian. 46x8, 2 bedroom, front kitchen. $200 down, assume payments or $3400. 6-1451 30

'56 41 ft. Liberty. Excellent condition, many extras. Phone 5-3853. -3

'55 2 bedroom 41 ft. Make offer. 3720 Adams, lot 31. -3

Trailer Parking 24A

Have free parking space for couple with modern trailer. 2-1383. -3

Quiet living. New type spaces, 45 ft. apart. Bon Aire Ranch on 35th north of Cornhusker. 30

2 spaces available near school, University. Concrete slab. 2-4664. -31

Pets

Dogs, Rabbits, Pets 25

Aarff! Dach's Den Boarding Kennels. Deluxe accommodations. Jack Beard. 7-6789. 15

Act now! Just 3 beautifully marked Boxer puppies left. For show, pet and breeding. AKC. 6-9607. -27

Advise boarding your dog where it receives loving care. 4-4796. 30

AKC Toy Poodles, Wire-haired Terriers, Spitz, Pomeranians, Chihuahuas and Turtles 11c
PET PARADISE
No. 1 1611 O 2-2044
No. 2 921 No 48 8-2044

At stud. Miniature black poodle. Lonny of Merrymorn. BKC, AKC registered. He truly deserves a beautiful and loving mate. 4-7847. 28

At stud—AKC beautiful inky black 12¾ in. miniature poodle. Champion bloodlines. Also poodle clipping. 8-2529. 3

Cute puppies, part Terrier, ideal child's pet or companion. 4-8309. 29

Imported Siamese stud cat, reasonable. 3-6605. -26

Large variety TROPICAL FISH including Scats, night fishes, Gold tetra, congo tetra, mono's, banjo cats, upside down cats, bumblebees. Sail fin mollies 50c, cats 50c, ankels 30c. Aquariums priced right. Complete supplies. 4
2580 Woodsdale 3-4579

Dogs, Rabbits, Pets 25

Pair Chinchillas and cage. 6-5117. 2

Part chow puppies weaned. 5 weeks old. $5. 4-7562 4

Shetland pony, spotted, brown & white, saddle, bridle. $195. 4-4289. -3

Siamese male kitten trained. $10. 6-1320. -3

Tropical fish — Aquariums, pumps, filters. Complete accessories. 5419 Greenwood. Closed Sundays for summer. 6-5408. -22

Thoroughbred female boxer. Well trained. 2 years old. 9-1533. -3

3 male Siamese kittens, trained. $10. Child's fire truck. 4-1583. 30

9 year old male collie. Loves children. Reasonable. 5-7501 evenings. 30

15 banded roller pigeons and loft, $25. Individual sales. 4-5411 or 5510 Normal. -28

Farmers Market

Farmers Market Place 27

AC forage harvester, bargain. Use side rakes ... 29c
Light Industrial Equip. Inc.
5900 Cornhusker 8-3125

Baling wanted. Charlie Blake. 6-0916. -21

Balboa rye seed. Prairie alfalfa hay. New AC Combine canvass. 4-8138. 31

Balboa rye, chicken feeders. 206-373. 31

Choppers, new & used. New Holland, Massey, JD 72. MM Uni, extra corn hitch for MM. New & used Holland balers. IH 50 T, extra good. One 56 T for parts. New & Used single and tandem disc. Spring tooth harrows. New & used E cornshellers. No. 7 JD, extra good. Used Moline tractors. 2 Ms and 24s Moline pickers and shellers. We trade for hay. YOUR MM & NEW HOLLAND DEALER. GREENWOOD, NEBRASKA 26

Cooper's New Barkies Bits pressure processed dog food, now ready at STATLER FEEDS, 6228 Platte. 6-4004. 31c

CUSTOM BALING
Huenergarde. 70 & Pioneers 4-4826. 31

Certified Pawnee Wheat, Alfalfa seed, Brome Grass, everything for Fall seeding. CAMPBELL'S SEED HOUSE, SEWARD, NEBRASKA. 31

Entire dairy herd. Curtis breeding. Sterling DeLaval milker, $150. 4 can cooler, $50. Holsteins, 225-275. Guernseys, 185-200. 4 east ¼ south Denton. 206-351 eve. 3

FARM IMPLEMENT TIRES & tubes, all sizes, $1 and up. S&S TIRE SERVICE. 27 & Cornhusker Highway. 1c

FINANCING free of charge for STARTED PULLETS and FEED. No payments 'til hens are laying. 30
"FARMER'S-OWN EGGS" 545 J

FOR LANDS SAKE LIME
Lime crushed rock, and gravel 30c
Van Derslice Lime. Lincoln. 4-8252

Gentle burrow. New bridle and hand tooled saddle in excellent condition. All for $125. 4-8246. -1

HIGHER MILK PRODUCTION — Higher profits after feed costs. These are the results many Dairymen such as Merle Severe, Palmyra, are enjoying with Purina's new high efficiency milking rations. Stop in and see us for details. 1c
HILL HATCHERY 10 & S Lincoln

If you have quality eggs, we will contract with you to buy ALL YOUR EGGS for a year at $9 per case. "FARMERS-OWN EGGS" 545 J. 30

JD tractor 41, recently overhauled. Manure spreader. Both on rubber. Good condition. Phone 2517 Panama. 26

Kentucky blue grass. 94.28% purity. Germination 85%. 90c lb. 4-1631. -17

Lincoln brome seed. State test 92%. Carrol Ketelhut, Walton. 4-8234. 2

Nebraska certified 28
KEARNEY WINTER BARLEY
Renken W. Leners, Filley, Nebr.

NEW & USED SADDLES
NEBRASKA MOTORS 214 NO 14 16c

NEW CASE 6 knife cutter with corn head. New Case 90 picker-shellers, 2 rows with low ben. New and used Case tractors and machines.
NAGEL IMPLEMENT
10 miles north of Lincoln on 14th Street. 207-163. 2

NO ONE HAS OUT-PLOWED US YET. Ask for demonstration with the Massey Ferguson line of tractors. 3, 4 or 5 bottom plows. '47 Ford tractor. '51 Ford, '51 Ferguson.
SPILKER FARM EQUIPMENT
2940 Cornhusker 6-5561
Your Combine Headquarters in Lincoln 28c

One No. 44 JD 2 bottom gang plow for 14, 16 in. bottoms. Two 14 in. bottoms on rubber. Priced for quick sale. 2-8239. 27

Orthodieldrin crop spray below wholesale cost, $5 gal. 6-6424. -4

Prairie hay. $12 ton. Old hay less. 3-6459. 28

PUBLIC SALE

Sat. August 29th. 1:30 P.M. in Eagle, Nebr. 14 miles east of Lincoln. Furniture from 7 room home located on highway 34 one block west of main street. Bedroom furniture, dining room set, Elec. washer, Electric stove, IHC Refrigerator, mower, yard and garden tools, dishes, utensils and many other items. 27
Caroline and Freda Reitter—Owners.
E. J. Niemann—Auctioneer
218 Lincoln Liberty Life Bldg.,
Lincoln, Nebr.

Purebred Hampshire bred sows, gilts for August and September farrowing. Reasonably priced. Henry Stelling and Son, Orchard, Nebraska. Phone 9W-3-3691. 29

Registered Corridale white face bucks, 1, 2, 3-year-olds. $35-$60. Two 5-year-old ewes, $35. Border collie sheep and cattle pups, $15. 208-145. 1

Shetland pony, 4 year old gelding. Will discuss price with interested party. 4-3002. 3

Farmers Market Place 27

TRACTORS

1957 JD Model 720 diesel. 1955 JD Model 70 diesel. 1953 JD Model 60 gas. 1953 JD Model 50 gas. 1952 JD Model G fuel. 1947 JD Model G fuel. 1949 JD Model A gas. 1946 JD Model A fuel. 1944 JD Model A fuel. 1941 JD Model A fuel. 1940 JD Model A fuel. 1949 IH Model C. 1952 JD Model MT. 1944 AC Model WC. 1947 Oliver Model 70. 2 JD 3-14 truss frame plows. IH 3-14 plow. Case 3-14 on rubber. Case 3-14 on steel. 216 JD Model 44 on rubber. Case one way on rubber.

JD Model 227 corn picker. Extra good. Several JD Model 226 corn pickers. Also 1 row Woods pickers. 1954 10 ft. Model 70 SP combine. Also, mowers and other items. 21c

SWANSON IMP. CO.
Ceresco, Neb. Ph 2511

Registered Hampshire ram lambs for sale. George Ahlschwede. Crete 9272. 26

Registered Hampshire rams for sale. Call 6-6926. 29

READY TO LAY PULLETS—16 weeks and older. Immediate delivery. Vaccinated, selected farm grown pullets, white or cream eggs. Call or write. 1c
Hill Hatchery 10 & S Lincoln

Boats, Motors, Accessories 27C

Yellow jacket boat. 30 HP Johnson with trailer, 15 ft Fiberglass, trailer 40 hp. Scott, new. 6-7157. 31

FULTON'S
Marine Center
27 & Adams Open eves. 8-1846 8

13 ft. runabout and trailer, good condition. $125. 6-9827. 29

6 ft. Run-about. 60 Horsepower. Deluxe family boat. Save $1,000. 3135 So. 48. 27

Miscellaneous For Sale 28

ACT NOW

This is the time to eliminate next year's crabgrass. Fertilize your lawn with PAX Crabgrass and Soil Pest Control. To beautify your lawn, see us for all your grass seed, insecticides, hose and other gardening equipment. 26c
Barth Drug & Hardware
9th & N 2-1412

"A-1" CRUSHED ROCK
Sand, gravel—ALL TYPES.
Honest dealing. No delay.
VIRGIL L. MURPHEY
353 So 26 2-1424 12

American Seating School desks, fine condition. $2.50 each. Lincoln School of Commerce. 209 No 14. 5-2991 -24

AUGUST SALES

Water heaters, 30 gal., glass, 10 years, regular $84.95, sale, $74.50. Garbage cans 20 gallon, regular $3.95, sale $2.88. 5 ft. step ladders, regular $5.95, sale $4.60. Yard fencing, regular $24.95, 100, now 19c per ft. Dehumidifier regular $129.95, sale $78.50. Dishpan, regular $2.95, sale 89c. Fishing rods & reels, ⅓ off list. Water softener, regular $190, 10 year, sale $128. 1½ ton air conditioner, to clear at cost, only one left. Clothes poles, yard fance, we install; also used toilet stools and automatic washers. 31c
Hoagland Hdwe. & Elec
2431 No. 48 6-2355

Antiques for discriminating collectors. Old books, coins. Supplies. 211 No 12. -29

David Bradley tractor, $125. Riding mowers, $30, $65. '49 Dodge, $50. 2601 Theresa, 2-1974. -4

Miscellaneous For Sale 28

Aluminum combination windows
Self-storing Clear View
$11.95 up
Piano-hinged 1 in. aluminum doors, $37.50

Now is the time to remodel your kitchen
DICK'S
Custom built cabinets
4-9720 4-4468 16c

Asphalt tile 5c —Mosaic tiles 1c — Built-in elect. range and oven $199.95 — Shade refills 3'x6' bring your rollers 75c — Stair treads in laid line, 3"x12" 15c — 3 stack tables for mosaic tile $19.95 — Tappan gas oven $179.95 — Plastic wall tile 28c sq. ft. — Inlaid linoleum remnants 5c sq. ft. — Asbestose vinyl tile 109c — Mosaics, planter kit $4.95, Cigaret kit $4.95, Wall plaque kit $12.50, Checker board kit $12.95 — All kinds of mosaic tile supplies. 16c
FLOORCRAFTERS
118 So. 9th 2-5927

DOORS FOR SALE
Several good oak doors see them at Elks Lodge # 80, 13 & P, or call 2-1515. 3

END OF SEASON SALE
HUNDREDS OF LATE SUMMER CLOSEOUTS.
tents, guns, life jackets, tools, etc. BARGAINS GALORE! fishing items. Finest equipment lowest prices in the state.
VISIT NATIONALLY KNOWN, WORLD FAMOUS -1c
SURPLUS CENTER
900 West O

FLASHLIGHT BATTERIES, regular 20c, only $10c each. Group Buyers Co., 2945 No. 36. -29

GARBAGE CANS
AND TRASH BURNERS
THIS WEEK ONLY—
10 gal. galvanized pail $2.35
20 gal. galvanized can $2.95
30 gal. can $4.95
20 gal. trash burner $4.45
Many other sizes and types.
PAULEY LUMBER
27 & E St. 5-3215 28c

Mahogany 4 poster bed, desk, cabinet, Mattress, box spring, Tea cart, extension ladder, tools, other valuable items. 1973 Sewell. 3-6607. 26

Must sacrifice diamond dinner ring. Call Ad-Answer 7-7873. 4

Protect your new chair from moths for only 25c a year. One spraying of BERLOU stops moth damage for 3 years or BERLOU pays the damage. At HARDY'S. 29c

Pool and snooker tables reconditioned. Supplies. Expert repairing. 7-5929 1

Pool and snooker table. Reasonable. Contact Beaver Crossing Pool Hall. 30

RENTAL TENTS
for camping or concessions.
LINCOLN TENT & AWNING CO.
1616 O 2-1977 2-3514 31c

Saw jointer, jig saw with motor. Sofa and chair set. Wrought iron swivel TV stand. 30 in. Frigidaire stove. 4-5967. 4

SCOTT'S TURF BUILDER
5000 sq ft bag, $4.75. 2 bags $8.95.
UNITED SUPPLY
COMMUNITY TRADING STAMPS
Open 'til 8:30 Mon thru Fri.
Open Saturdays 'tol 6pm. 28c

USED TIRES & tubes, all sizes, $1 and up. S&S TIRE SERVICE. 27 & Cornhusker Highway. 1c

1 ton RCA 220v air conditioner. $110. Like new. 1724 So 24 29

2-wheel heavy duty trailer, 4x8, with cover

Pianos, Musical Instruments 37

Emerson—Piano tuning and repairing. Guaranteed 25 years experience. 7-3879. -6

French Horn. $175. Trumpet, $25. Henry J. Roadster, $75. 4-7580 -3

Selmer wood clarinet. Excellent condition. 5 yrs. old. Zipper case. 3-1949. 29

PIANO
In your home for
$7 per month

Yes, you can rent a piano for $7 per month. Rental will apply on purchase if you decide to buy; however no obligation. The cost is small when one considers what is gained. 23c
SCHMOLLER&MUELLER
1212 O 2-2729

PIANOS
Pre-School Specials

A good selection of Spinets at greatly reduced prices included and famous Baldwin built pianos. No down payment necessary—small monthly installments. WALT'S MUSIC STORE, 1140 "O". 2-4421. 13c

PRACTICE PIANOS . . . $29 . . . come in and pick one out. We have all kinds and sizes. McCabe Piano & Organ Co. 13 & P Streets. Call 2-2724. 1c

Snare Drum—nearly new, Sticks, brushes, stand. Real nice. 3-7512. 2

SPECIALTY PURCHASE . . . a brand new full 88 note spinet piano, complete with bench. $495. Yes, we will accept trade-ins. This is the best buy in America. "See McCabe & Save" 28c
McCabe
Piano & Organ Co.
13 & P 2-2724

NEW PIANOS, USED PIANOS, PLAYER PIANOS, RENTAL PIANOS, WONDERFUL KIMBALL ORGANS, PLAYER ROLLS, PIANO TUNING, PIANO REBUILDING. ALL AT PHIPPS PIANO SHOP, 11TH & B, 5-3118. OPEN EVENINGS AND SUNDAYS. 30

USED ORGANS
Wurlitzers, Conns, Allens, and Hammonds.

WE NEED SPACE FOR NEW STOCK AND THIS IS YOUR CHANCE TO BUY A GOOD DEPENDABLE ORGAN AT A TERRIFIC SAVINGS 1c
Your Hammond Dealer
DIETZE MUSIC HOUSE
1208 O St. 2-6526

Violin, excellent condition $10. Guitar $5. 3201 C. 7-6775. 29

2 lovely violins with cases. Excellent condition. 5-8311, 2545 Theresa. 1

Radios, Television & Service 38

Aah! LOW PRICES
$$$ SAVE $$$
Used TV's $29.95 & up
AND
NEW PICTURE TUBES
17 in. $21.95 21 in. $34.95
24 in. $44.95 Shop installed Prices
We finance, S&H Stamps
Full Year Warranty
Service Calls $3.00
HAVELOCK TV SHOP 16c
3900 No 56 Open Eves. 6-2489
Partinston's 1025 No 27

Aah! Abandon all Radio, TV worries. $3. George Null. 6-6219. -21

All TV-radio calls, $3. Satisfaction assured S&K Service. 3-9494. 1

Accurate reliable, Diekman TV Service. Satisfaction guaranteed. $3. 2-1838 anytime. 16

BARGAIN ON USED TVs
Some with new picture tubes. Many to choose from.
REDDISH BROS. 1c
601 West Van Dorn 7-3944

GAYLORD'S RADIO & TV
Prompt guaranteed TV service $3. Call 7-6120 day or night. 1

GOOD USED TVs
All shop conditioned. $39.95 and up
FRIGID SERVICE
1447 O St. 31c

Half price close-out, discontinued models built-in radios, master and speakers, $50 uninstalled. Kidwell Electric, 3824 Normal, 4-9151. After hours 4-5693. 31

Must Sell
All our used TV's, come in and see the bargains we have, all sets reconditioned and guaranteed. Available on budget terms. Call 27
B. F. GOODRICH
24 & O 2-4497

TVs rented, $12.50 mo. Everything furnished. Kollar's Appliance. 2-2744 23

TV antenna furnished installed, repaired or moved. Fischer 7-3553. 8

Used and repossessed TV antennas for sale, $5.50 up. Big selection. 17c
TELEVISION SERVICE CO.
140 No 48 6-2364

Home Furnishings 39

Abandon cleaning troubles; 1,000 and 1 guaranteed reconditioned vacuums, all makes, prices, $1-a-week. Buy one, get another free. Trade-ins accepted Hopkins. 114 No. 14. 2-1135. Eves. til 9. 17c

Across from Post Office
Kelvinator Refrigerators
ALL MODELS
See the fabulous Foodaramas
GOURLAY BROS.
PIANO CO.
128 No 10th 2-1636
26c

Above all. Authorized Service is the best. Call 2-3644. 11
HOOVER SALES & SERVICE
Only Authorized Service in Town

Across from Post Office
APT. SIZE GAS STOVES
NEW
4 burner, oven control, broiler, etc. at $69.95 and $74.95
NEW
30" oven control, broiler, storage compartment.
Only $99.95
Choice of 3 used gas stoves, $19.95 each. 26c
GOURLAY BROS.
PIANO CO.
128 No 10th 2-1636
Antiques to please your taste and pocketbook. Smith. 3235 So 17. 5

ADD CASH
Cash paid for furniture and appliances. TVs and tools. We buy one piece or a houseful. Get our bids before you sell. Phone 2-5822 6

AN AUCTION
Wed., Aug. 26, 6:45pm
2220 No 27

We will have a large selection of good furniture and appliances. A partial listing includes: UPRIGHT DEEP FREEZE, bedroom suites, DINING ROOM SUITES, LIVING ROOM SUITES, studio couches, Refrigerators, stoves, NEW BOX SPRINGS AND MATTRESSES, APARTMENT SIZE ELECTRIC RANGE. Chrome sets. One consignment of new furniture. Lots of other items not listed. 1950 Pontiac hardtop. -26
Layman's Auction Hdqts.
2-5822 9-2318

AN AUCTION
Thurs., Aug 27, 6:30pm
821 SO. 30

We have sold our home, will sell all our good furniture and appliances as listed: 11 FT. GE REVOLVING SHELF REFRIGERATOR, LIKE NEW, KENMORE WASHER AND DRIER, '58 MODELS, LIKE NEW, Philco 21 in TV console 8 piece dining room suite, SEE FOAM GRAY MAHOGANY TWIN BED SET, WITH FOAM RUBBER MATTRESSES, Gas range, Walnut bedroom suite, Pillow studio couch, Simmons bed, dresser, chair, Chrome set, cedar chest, sewing machine, clock radio, Lounge chair, 3 piece sectional, blonde step tables, GE vacuum sweeper, Cabinet base, POWER MOWER, A jeweler bench, GOOD BASEMENT PADDED BAR, Console radio, Mirrors, end tables, lamps, good extension ladders, step ladders, ladder jacks, curtains, drapes, lots of miscellaneous tools, dishes, etc.
Mrs. Earl York, Owner
Virgil & Dayton Layman
YOUR AUCTIONEERS
2-5822 9-2318

Antique drop leaf walnut table. 5-6128 after 5:30pm. 27

ANTIQUE SALE
WE ARE MOVING, ALL STOCKS REDUCED 25% TO 50%. 1
the Centennial, 1543 No. Cotner.

Antique walnut love seat and 2 matching chairs. 5-2526. -26

APPLIANCES
QUALITY ITEMS. Many to choose from at reasonable prices. -6
LIMING FURNITURE CO.
2350 O 2-3151

ATTENTION — Save one-half on repairs—bring your sewing machines, any make to our repair specialists. Also guaranteed prompt service on vacuum sweepers, lawn mowers, small appliances. RELIABLE. 2-1108. 230 No 10. 3c

Home Furnishings 39

Automatic washer, Speed Queen. $75. M-W refrigerator. $55. 5-4133. 27

Bargain Hunters
Large Philco deluxe refrigerator, very good condition. Guaranteed. Small weekly payment. Call 27
B. F. GOODRICH
24 & O 2-4497

BARGAINS!
One piece or houseful of new or used furniture. 12
LIMING FURNITURE CO.
2350 O 2-3151

BEST CASH BIDS
FOR YOUR GOOD USED FURNITURE
CENTRAL FURNITURE
Exchange 1434 O 5-4073
26c

Blonde bedroom set. Chest. Desk. Bookcases. Cocktail table, maple. Single mattress. Misc. furniture. 3-8537. 4c

Cabinets, sink, furniture, rugs, for kitchen, living room, bedroom. 3-9316.

Clock radio, $10, toy cabinet, $15. Hand wind RCA victrola, mahogany cabinet (collector's item). All in excellent condition. 3-6105. 31

Close out sale on used carpets, suitable for stairs, hallways, small rooms. Also upholstered living room suites. Lincoln Rug 4-2353. 37 & Calvert. 31c

Eight piece living room suite. Oak, $30. 726 So 13. 2-3927. -4

General Electric refrigerator. Hid-a-bed. Miscellaneous. 3-3211. -27

Gas stove for sale. Call 6-6929. 23

Gold's Exchange
212 So. 9
USED FURNITURE AND APPLIANCES
WE GIVE S&H GREEN STAMPS
12c

Kenmore automatic washer with sudsaver, Howell breakfast set, Duncan Phyfe drop leaf table, 4 chairs, good condition. 5-6974. 1

Kelvinator automatic washer, good condition. 9-2112. 30

Kroll baby bed. Complete. 6 year's size. Red maple. 3-0380. 1

Large Westinghouse electric roaster complete with stand, $10. Ping-pong table, regulation size, collapsible, like new, $10. 4-2667. -3

LEAVING TOWN—
SELL IMMEDIATELY!
Frigidaire refrigerator, $85. Detroit Jewel range, $45. Youth bed, mattress, $20. Duncan Phyfe 9 piece dining room set, $175. 3-6363. 28

Magic Chef gas stove, like new; Norge electric washer, 4 oak dining chairs. 7-5492. 3

MATTRESSES REBUILDING or NEW. Call LINCOLN MATTRESS, 421 So 7, 5-2828. 8

Medium size Westinghouse refrigerator, $37.50. Cable piano $37.50. Speed Queen washer, semi-automatic $62.50. 2611 R. 2-1907. 26

Necchi Zig-Zag portable sewing machine, late model, buy it for 6 payments of $11.95 each. Reliable. 2-1108, 4-6100. 26

New 1959 Norge automatic washer. Bargain. See at 1030 No. 48, lot 73, after 6pm, 6-9373. 3

New new Boucle lined drapes. Triple pair, single pair. Custom made. $65. Automatic Maytag washer. First $25 takes. 4-1056. 2

ODD KITCHEN CHAIRS
40 odd kitchen chairs. Some chrome, some wrought iron. All from our regular stock. Values up to $10.95 each. While they last, $3.95 each.
American Furniture Center
701 P St. 27

Owner leaving town, selling household furniture and appliances, some winter clothing. 7219 York Lane, 8-1621. 3

Ping pong table, electric stove and oak buffet. 3-6605. -26

Piano, baby bed '41 V8 Ford motor. 5-8149. 1

Reconditioned vacuum cleaners galore, Hoovers, Electroluxes, Airways, Kenmores, Compacts, others. Terms. No carrying charges. One year guarantee. Hopkins 114 No. 14. 7c

Philco refrigerator, deluxe model. Good condition. 1949. Call 5-2923, Virginia. 9-12am, weekdays. 1

Roper gas range. $35. Very clean. 5-7535. 1

Save Money
We have a repossessed Kelvinator like brand new, guaranteed, only $2 per week. Call 27
B. F. GOODRICH
24 & O 2-4497

Servel gas refrigerator, 11 ft. cross-top freezer. $75. Guaranteed. Excellent Service Mart, 1025 No 35. -28

Studio couch, $25. Roll-away bed, like new, $40. 3-1293. 4

USED STOVES
Refrigerators and TVs. A large selection. 7c
Schroeder Appliance Co.
Formerly Frigid Service Co.
1447 O St. 2-2911

USED APPLIANCES
Refrigerators, washers, dryers, TV's, ranges and air conditioners. Low prices—Easy Terms. 3c
CHRISTENSEN'S
11th & M 2-5365

3 piece sectional, 2 end tables, Floor lamp. Bedroom suite. Hid-a-bed. Still. Round table. Desk. Coffee table. Slip covered chair. 4-5364. -28

3 year 48 in. roll-away bed, innerspring mattress, $20. 224 No 28. 27
7-1583.

4-speed RCA Hi-Fi record player. Excellent condition. $65. 6-0561. 29

8 ft. used Coronado refrigerator, good condition. 6-0230. 24c

Building Material 40

All kinds used building material for sale. Pipe, fittings, doors, windows. Lumber. Soil pipe. Plumbing fixtures. Water heaters, furnaces, electrical supplies. 1745 West O (West O Sale Barn). Call evenings 6-7801. -9

Clean-up Sale used lumber, building material 3200 North 20. 19c

Garage, 18x12, $45. Good shape. 4-3118. 29

FARM SPECIALS

1x12 Rough Boards, lineal ft.	13½c
1x8 Ship Lap, board ft.	13c
Barbed Wire 80 rods	$7.95
5½ ft. T-posts	98c
2 in. Creosote Posts each	36c
Galvanized Roofing, square	$9.95
215 lb. 3-tab Shingles, square	$6.85
Combination Aluminum Windows, $12.45. Pre-hung doors	$36

JOHNSON CASHWAY
1820 R St. Phone 2-2808 28c

Good barn, 34x40 ft. Tear down or move. Make offer. Bryce Heckman. Phone 6-7111 Hickman. 30

PAINT. Outside white, reugair $4.40, only $2.50 gallon. Group Buyers Co. 2945 No 33. -29

Save money! Used lumber. Crawford's. 5-3338, 4-1784. 21

SULLIVAN LUMBER CO.
4711 Prescott Open Sundays 4-2236
5c

We carry a complete line of plumbing and supplies at lowest prices. 21c
THRIFTEE FURNITURE
210 So 11th 5-2959

Wrecking at 334 No 13. Doors, $1. Windows, 2x4's, 2x6's, 2x8's, sheeting 2x10's, flooring. 2-4894. 4

x8ft.-4in. sliding door with track. 6142 Platte Ave. 31

Office Equipment 41

Adding machines, typewriters for rent, sales. Blooms, 323 No. 13. 2-3258. 20

Adding Machines
for rent
NEBRASKA TYPEWRITER CO.
125 No 11 2-4284
15c

2 dictaphones with stands, transcriber, record shaver with many records, 2 Webster wire recorders. Call 5-2923, Virginia, 9-12am, weekdays. 1

TYPEWRITERS
Sales & Service and rentals on all makes
FELTON & WOLF
1228 "P" 2-8577

Machinery & Tools 43

Quality Goodyear Vee belts for furnace, cans stokers, refrigeration, home, shop and industry. All Vee pulleys. Our 50th anniversary. 1c
REES MACHINE & SUPPLY
421 South 9th 2-3754

Wanted to buy—Good drill press for home shop. State make and price. Journal-Star Box 287. 1

Wanted to Buy 44

ADD CASH
Cash paid for furniture and appliances. TVs and tools. We buy one piece or a houseful. Get our bid before you sell. Phone 2-5822. 29

ATTENTION!
We will pay the highest prices for your used furniture, tools and misc. 2-2277. 19c

Call "Bud" 2-2205. Will buy furniture, tools, misc. 20

CASH
FOR YOUR FURNITURE. 2-3151
2c

Cash for used household goods, tools, and miscellaneous items. 30c
CALL 6-6480 today

Indian head pennies, gold coins, small Lincoln head colelctions. 7-3674. 29

Junk furnaces, iron, metal, mattress, radiators. We pick up 5-8127. 28

Used 10 ft. 5 ft. and 4 ft. metal bending break. 5-4346 -28

Employment

Help Wanted Women 48
(Salaried Jobs)

A-1 Sandwich Shop
EXPERIENCED
WAITRESS

Good hours, pay, meals, uniforms furnished, no Sundays or holidays. Apply in person. 3
125 NO 12

Assistant bookkeeper. General office work. For appointment, Armstrong Furniture, 6-2064. -4

At The Steak House
EXPERIENCED
WAITRESS

Evening hours, transportation furnished. Call 6-2472 or 4-4654 for appointment. 24

3441 ADAMS

AT HAPPY HOUR BAR
WAITRESS WANTED
Over 21. 4pm—12pm. Full time. Good pay. Apply in person.
135 No 12 27

AT COTNER TERRACE
Evening and day waitresses—full and part time. Meals and transportation furnished. Apply after 1pm. 225 No. Cotner Blvd. 4

AT TREAT DRIVE IN
WAITRESS
Good hours, pay, excellent working conditions. Apply in person. 31
1341 HIGH

AT HOLLYWOD SNACK BAR
WAITRESSES
Day and evening hours. Also weekend waitresses needed. Good wages, excellent working conditions, pleasant surroundings. Apply in person. -28
920 No 48

BAR GIRL
Over 21. No Sundays, good hours, pay. Apply in person. -29
SENATE CAFE
146 SO. 11

BAR WAITRESS
Over 21. Full time. Evening work. Call 6-9926. 4

CASHIER
Ideal part time work for student or housewife. Must have pleasant personality and be able to do some typing. Apply in person.
LINCOLN THEATRE
1227 N 3

CLERK-TYPIST
Interesting work, pleasant surroundings. 5 day 40 hr week. Good pay to right party. Ages 19-30. Phone 7-4119. 30

CLERK-TYPIST
Age 20—40. Good typist with aptitude for figures to start immediately. Permanent. Good starting pay. Advancement. Insurance and vacation benefits. 5½ day week. 44 hour. Journal-Star Box 294. 3

Cook wanted for sorority house. Journal-Star Box 293. 1

COPY WRITER
We have a fulltime permanent position open on our advertising staff for a copy writer.
Some experience or special training is required 5 day week.
Apply Employment Office, 7th floor, 11am to 12 noon or 4 to 5pm. 29c
MILLER & PAINE

Counter girl. Apply in person. Nelson Cleaners, 3309 A. -3

CLERK CASHIER
Typing necessary. Pleasant working condition. Phone 2-5538 before 9am for appointment. -1

DAY MAID
Dependable woman, hours, 7:30am-4pm. Uniforms furnished. Must have good references. Apply Personnel Office, Hotel Cornhusker. -29

DINING ROOM & COUNTER SERVICE GIRLS
Experience not necessary
Apply in person.
BISHOP
CAFETERIA
1513 P 28

DISHWASHER
Night hours. Full time, permanent. Call after 5:30 2-7853 for appointment.
ARROW INN, 1339 WEST O 26

EVENING WAITRESS, prefer mature woman. Good hours, pay, apply in person. Cooper's Drive In, 2420 O. -31

EXPERIENCED
BOOKKEEPING
MACHINE OPERATOR
Either temporary or permanent. Temporary position would be for approximately 3 months. Five day week, if preferred. Apply in person Stephenson School Supply Co., 935 O. 4

Experienced clerk-typist, 40 hour week. For appointment, call 7-5211 Ext. 361. 30

Experienced sales person, part time. Drugs, cosmetics, tobacco. Cheapper's& 1325 O. 2

Experienced beautician, capable of taking over fine clientele. Call 6-0446 or 2-3553 after 7pm. 2

EXPERIENCED
SEAMSTRESS
Air-conditioned. Apply in person.
SAM'S TAILORS
242 NO 13 -3

EXPERIENCED
WAITRESS
Hours, 6:30am-2:30pm. Top wages. Mike's Place, 207 L Street. -4

Experienced waitress. Day shift, 7am-3pm. Sundays off. Miller's Cafe, 320 West O. 4-9732. 4

Experienced silk finisher. Apply in person. Nelson Cleaners, 3309 A. -3

Experienced waitress. Day shift. No Sundays or holidays. Frankie's Cafe 820 P. 29

Experienced Waitress
Day or night hours. Meals, uniforms. Must be able to work Sundays. Apply in person
Tillman's Coffee Shop
316 So 13

Experienced Waitress
6 to 2pm. No Sundays or holidays. $35 week. Jerry's Cafe, 125 So 27. -3

Experienced waitress day or evening hours, CONTINENTAL CAFE, 1511 O. -1

FOR
experienced typists
DAY OR EVENING EMPLOYMENT
Interesting position in our IBM Key Punch Department. No previous experience necessary. We will train. Permanent employment. All company benefits.
HOURS: 8am-4:45pm
Evening Hours 5:30pm-2am, 40 hour week. Mon. through Fri. Free transportation home nights. Music by Muzak.
Apply: Mail Advertising Corporation of America 809 P Street, Lincoln, Nebr. 30

GENERAL LAUNDRY HELP
PARAMOUNT LAUNDRY & DRY CLEANERS 837 So 27
17

GENERAL OFFICE
WORK
No shorthand required. Pleasant surroundings. Write P.O. Box 446, Lincoln, Nebr. giving qualifications and salary expected. 27

Girl for stenographic and clerical work, 5½ day week, 2 weeks vacation with pay. Fringe benefits. Apply to Harry Simmerman.
DUTEAU CHEVROLET CO.
18 & O 27c

GIRL
for general office work and errands. Must use her hands well. Call Ad-Answer, 7-7873. 4

GIRL 20-30
for training in doctor's office as office assistant. Write Journal-Star Box 219. 4

HAVE CAR—WILL TRAVEL?
Managing contractor for Hallam Power Project needs experienced stenographer at new job site office. Top pay for qualified girl. Approximately 2 year job. Peter Kiewit Sons, Inc. 1345 N St. -28

Help Wanted Women 48
(Salaried Jobs)

IMMEDIATE OPENINGS
21 to 35
Permanent, day and eve. hours 7:30am to 4pm
also 5:30 to 11:30
5 day week.
Good starting pay.
Opportunity for advancement.
Many employee benefits.
Apply in person to Personnel Office, 9am to 4pm, Monday through Friday. 1

RUSSELL STOVER
CANDIES
201 No. 8

Have opening in office and assembling work. Peerless Cleaners. 322 So. 11. -28

General Housekeeping work. Apply Mrs. Druan. -27

LINCOLN HOTEL

Lady with waitress experience 11-6:30 pm. Off Sun. Randolph Drug Coffee Shop. 31

LAUNDRY HELPER
Opening for woman in hotel laundry. No experience necessary. Hours 7:30am to 4pm. Sundays off. Apply personnel office.
HOTEL CORNHUSKER 30

MAIL CLERK
Excellent opportunity for a reliable neat appearing woman. No experience necessary. Sun. work required. Apply Personnel office, HOTEL CORNHUSKER. -1

MODELS—BETTE BONN
Needs models for "Back-To-School" and "Fall Promotions." See ad Cl. 10. Call 2-2311. A

NOON HOUR EMPLOYMENT
Food service dept. has 3 openings, offering short hour employment. Normal schedule 11am-2pm.

There is also one position opening in our bakery that offers longer hours.

Apply Employment office, 7th floor, 11am to 12 noon or 4 to 5pm. 29
MILLER & PAINE

Nurse from 4pm-12 with references. 3-4107. After 6pm, 4-5616. -4

NURSE. Registered or Licensed Practical. Home for elderly ladies. Air-conditioned. Top wages. Paid vacation. 2545 N 2-4317. -29

OFFICE GIRL
For general office work, typing required. Full time, permanent work.
STEVEN JEWELERS
1338 O ST. 1

OPERATOR
FOR SHIRT UNIT
Exceptional opportunity for one with previous experience. Apply to Mr. Krueger. 24
MODERN CLEANERS
21 & G 5-3217

Professional Secretary
Experienced secretary, shorthand required, for professional organization, with professional pay. Air-conditioned office, free parking, latest electric equipment, professional and congenial associates. 39 hour week. Paid vacation, free life insurance, group health plan available, pension plan and other advantages. Only qualified secretaries need apply. Phone 2-1055.

PERMANENT EMPLOYMENT WOMAN UP TO 25 YEARS, SEWING INSTRUCTOR, SMALL GROUP, PLEASANT SURROUNDINGS, LIVING QUARTERS AVAILABLE IF DESIRED, GOOD SALARY PAID VACATION, SOCIAL SECURITY. GIVE QUALIFICATIONS, PHONE NUMBER, WRITE JOURNAL-STAR BOX 260 -26

RN in specialty office, part time. Experience in office work desirable but not necessary. Give age, experience and martial status in first letter. Journal-Star Box 283. 31

Skyline Luncheonette
WINTHROP RD & RYONS
Needs lady from 11am til 2pm to fry beefburgers, also young mother for evenig waitress. 4pm to 10pm. Phone 4-1750. -27

SARAH'S CAFE
Experienced cook. Waitress. Kitchen help. Apply in person between 8-9am or 6-8pm at 1505 South Street. 1

SECRETARY
AN EXCELLENT POSITION
Available in our loan department. Substantial experience is required. Shorthand not necessary. Liberal employee benefit program. Salary will be based upon experience and qualifications. Apply Personnel Office. -28
NATIONAL BANK OF COMMERCE
13 & O STREETS

SHORTHAND REQUIRED
Unusual opportunity for young lady with a pleasing personality and shorthand to act as receptionist and secretary for a group of engineers. Salary open depending on individual. Apply in person Cushman Motor Works, 900 No 21. 30

STENOGRAPHER
For general office work. Must be neat appearing, able to meet the public, able to take dictation and type. Good working conditions. Apply in person
NYE-LON BROTHERS FREIGHT LINES 541 So 1

TILLMAN'S PLAZA
has opening for waitress. Short hours and evenings, 4:30-9:00 p.m. Call 4-7526 for interview 29

Wanted: Full time cateress to handle food service at First Presbyterian Church. Includes Sunday work. Call 5-3271. 29

Woman With Some Food Experience
To supervise service of banquets and luncheons. Permanent position. Room and meals furnished. 30
LINCOLN HOTEL

WAITRESS
Hours 4:30pm to midnight. Apply in person, 889 No 27 after 4:30pm. 30

CHRISTIANO'S

WAITRESS
Opening for experienced waitress on day and evening shifts. Meals and uniforms furnished. Good guarantee plus gratuities. Apply Personnel Office HOTEL CORNHUSKER. -1

WAITRESS
Over 21 NEEDED IMMEDIATELY. Top wages. Apply in person between 1pm-4pm
Legionnaire Club
1525 P 28

WAITRESS WANTED
8am-4pm, good pay, no Holidays. Paschos Market Cafe, 815 M. -31

Wanted: Qualified teacher to teach Rural school near Lincoln. Journal-Star Box 305. 30

Wanted, teacher for kindergarten to 4th grade. Contact Box 24, Roca, Nebr. 3

Wanted: Second cook for sorority house. 7-2503. 30

WAITRESS
Day or evening hours.
Apply in person.
SENATE CAFE 927 O

YWCA CAFETERIA
Part time work for counter, utility work and banquet waitresses. No experience necessary. 1432 N. -3

$23 weekly for wearing lovely dresses supplied to you by us. Just show Fashion Frocks to friends. No investment, canvassing or experience necessary. Fashion Frocks, Dept. C-3499, Cincinnati, Ohio. 26

$50 WEEK GUARANTEE
Waitress, over 21. 4pm-12 midnight. Transportation required. -31
LEE'S DRIVE IN
WEST VAN DORN NEAR PIONEERS PARK 2-7450

Help Wanted Domestic 48A

University professor needs housekeeper, 8-5pm Monday-Friday starting Sept. 8. 3-2696. 27

Woman to live in to do light housework, help with small children, suburban home. Room and board. Good salary. 4-6590. -4

Woman to care for invalid lady. Willing to come either night or day or week. References. Priced by the week and day or night. Write Journal-Star Box 281. 1

Help Wanted—Women 49
(Commission Jobs, Sales, Etc.)

BEAUTY COUNSELLOR
COSMETIC COMPANY
Has a business opportunity for you if you have an extra 10 hours a week. Hours flexible, no canvassing, no parties. Sales and management positions open. Call 8-1034 between 8 and 10am and after 5pm. -23

NEED SCHOOL FUNDS?
Housewives like yourself are earning good income by representing Avon Cosmetics. Openings now available for qualified women. In Hallam, Malcolm, West Lincoln, Yankee Hill precincts. Write MRS. HANN, 2-1275, 4500 L St. Lincoln. 28c

SALESMANAGER
To recruit, train, and manage, direct sales force in Lincoln Nationally famous product. Excellent income possibilities. No canvassing or parties. For interview in Lincoln, write Manager, 107 No. 40th Street, Omaha 31 Neb. 26

Help Wanted Men 50
(Salaried Jobs)

ABOVE AVERAGE
SERVICE STATION MAN
Experienced. WARD ANDERSON SERVICE. 27 & O -1

ALERT
YOUNG MAN
Interesting position with food manufacturing company as assistant production manager. Must be good with figures. Good pay to right party. 5 day 40 hr. week. Fringe benefits. Journal Star Box 307. 1

APPLIANCE SALESMAN
Experienced only. Guarantee plus commission.
SERVICE MART
1025 No 35 30

ARE YOU A SLAVE?
To your present job—with too low wages? If you think you can sell—have a good car, like talking and meeting people—and could use $100 week guarantee—ch o you will want to come in and talk with us. 31c
CALL 2-1108 OR DROP IN AT 230 NO 10 TODAY.

ASSISTANT MANAGER
FOR LINCOLN HOTEL
Hotel experience necessary, salary plus full maintenance. Apply W. A. Plummer, manager. -27
Lincoln Hotel

ATTENTION!
BOY OVER 18
for inside work, steady employment, 6 paid holidays, paid vacation. Apply to Mr. Binder, please do not phone. 1
GLOBE LAUNDRY & Dry Cleaners 1124 L

Automobile
Clean-Up Man
Age 19 to 45, top pay, steady job, vacation with pay. Afternoon and evening work. See Julius Misle. 26c
MISLE CHEVROLET
50th & O

Auto wrecker. Experienced at cutting and taking parts. Permanent, full time. Apply 2201 No. 14. 31

AUTOMOBILE SALES
WE HAVE OPENINGS FOR 2 SALESMEN TO SELL NEW AND USED CARS. PREVIOU EXPERIENCE NOT NECESSARY. WE WILL TRAIN YOU. EXCELLENT PAY PLAN WITH ONE OF LINCOLN'S VOLUME FRANCHISED NEW CAR DEALERS. SEE MARVIN CHESLER AT 1724 O. 28c

Boys to work after school. Hours 4pm-10pm. Apply Trixie's Foodliner, 13 & K. No phone calls. -1

BRICK HANDLER
TRUCK DRIVER
Position open at YANKEE HILL BRICK. Steady, all weather work available. Phone 7-4321. 27

BUS DRIVER
CUSTODIAN
For LARC. 6-7757. 4-2484 -4

CAB DRIVERS
Must be 21 and know the city.
Capital Cab Co.
901 So 13 3

CARPENTER FOREMAN
Residential construction. Guaranteed 45 hour week year round. Age 25-40. Must be available for immediate employment. Write JOURNAL-STAR Box 295. 4

Clerk—Young preferred, day hours, permanent. Beechner's Grocery, 1705 South. 27

CLEANING OPERATOR
Must be experienced on furnace cleaning truck. References. Apply at Furnace Service Co. 713 No 17, 10am-4pm. 26

CUSTODIAN
No experience necessary. Age 20-60. 40 hour week, full time permanent. Apply Personnel Office, LINCOLN GENERAL HOSPITAL. 28

CUSTODIANS
Age limit 55. Apply BOARD OF EDUCATION, OPERATIONS AND MAINTENANCE BLDG., 800 So. 24. 5-2138. 22

DISH MACHINE
OPERATOR
Permanent employment for sober, reliable man. Good salary, meals and uniforms furnished. Apply Personnel Office, Hotel Cornhusker. -4

DOORMAN
Dependable man for steady job. Must have neat appearance and be able to meet people. Good salary plus other employee benefits. APPLY PERSONNEL OFFICE, HOTEL CORNHUSKER. 31

DOORMEN
We are now accepting applications for part time doormen. Must be able to meet people and have pleasant personality. Apply in person.
LINCOLN THEATRE
1227 N 3

DRIVERS
Must be over 21 and a resident of Lincoln the past 6 months. Apply in person. 306 No 7. YELLOW CAB. 3

EXPERIENCED GUTTER MAN 26
5-4346.

Experienced full time, day man. Married, 30 or older. Lawrence Standard Service. 18 & O. -27

First class mechanic and first class body man. Call Ad-Answer, 7-7873. 2

Experienced shovel operator in limestone quarry. Northwest model 25. Also two experienced dump truck drivers. 5-2050. Residence 4-4563. 27

Experienced full time Service Station help northeast Lincoln. 6-2793. 27

Experienced painters
Phone 6-6271 between 5pm-7pm. -1c

FULL TIME
Job
Boy 17 to 20 years old for permanent, full time job, working six days week, 8 to 5pm, Monday through Saturday in our Press Room. Circulation Dept and delivering a newspaper dealer route. Must have automobile. Paid vacation.

Apply between 12:30 and 1:15pm or between 3:45 and 4:30pm. Please do not telephone. 31
Journal-Star Printing Co.
926 P St.

FURNACE MECHANIC
First class man. Make layouts and duct work. References. Apply 713 No 17, Furnace Service Co. 10am—4pm. 26

GENERAL MOTORS
needs field representative, ages 22-28, college graduate preferred. Excellent opportunity. Car furnished. Many plus benefits. Apply 1310 Sharp Building, if qualified. 31

Good service station man between ages 21 and 35 needed immediately by Standard Oil Co. Good wages plus company benefits. Phone 2-7977. Ask for Mr. Urbauer. 26

ELEVATOR
CONSTRUCTION
Experienced foremen, carpenters and all around men. Write or call MID-STATES CONSTRUCTION CO., 8827 Maple St., Omaha. Phone TE. 4033. -1

EXPERIENCED PLUMBER OR ELECTRICIAN. FULL TIME, YEAR AROUND, GOOD PAY. APPLY TO MAX'S PLUMBING AND HEATING, HEBRON, NEBRASKA. PHONE 537. -29

Help Wanted Men 50
(Salaried Jobs)

Furniture Refinisher
Best wages in Lincoln for right man. PECHOUS UPHOLSTERING Co. 2792 South. 29

FRUIT & VEGETABLE
MAN
Experienced, top starting pay for right man. 5½ days, paid Blue Cross Insurance. Apply in person. 27
Leon's Food Mart
WINTHROP & SOUTH

FURNITURE
TRUCK HELPERS
and
WAREHOUSE MEN
We have a few openings for ambitious and reliable men to work in our furniture warehouse and as truck helpers. These are permanent positions with splendid working conditions. Store discounts, insurance, paid vacations, etc.
APPLY IN PERSON TO MR. CARTER, 905 NO 16, HARDY'S WAREHOUSE. 24c

GRADUATE
Engineer
For research and product development. Opportunity for limited travel if you are not completely satisfied with your present position, investigate this. Free group insurance and many fringe benefits. Evening appointments available. 3
GOODYEAR TIRE & Rubber Co.
Box 1833 Lincoln, Nebraska. 6-2311

Handy man, prefer older man. Apply in person. 27
MILNER HOTEL 119 So 15

HELP WANTED FOR
construction of new greens. Contact Joe Hadwick. 1
Lincoln Country Club
3100 SO 24 1

HELPER
For general repair work and painting, $1 hour. Full time job. 5-4132. 31

MAINTENANCE HELPER
Mechanically inclined man 18 to 35 for permanent day employment. Must be reliable worker and furnish good references. Apply personnel office. -31
HOTEL CORNHUSKER

Man for PORTER and GENERAL CLEANING. Full time employment. Apply Mrs. Druan. -27
LINCOLN HOTEL

Man between 35 and 50 to drive light truck 4 days week, possibility of 6 days. State experience to Journal-Star Box 317. 2

MAN 25-45
For general office and clerical work. Knowledge of typing and legible handwriting necessary. Steady employment, group insurance, paid vacations. References required.
UNITED RENT-ALLS
710 No 48 24c

MAN, 21 TO 30
alarm system, 40-hour week. Steady alarm system, 40-hour week. Steady employment, premium pay, vacation, benefit plans, must have A-1 references. Knowledge of city, pass physical examination. Give phone number and details in reply. JOURNAL-STAR Box 308. 4

MAN 25-35
For shop and delivery work. Must be physically fit and mechanically inclined. Steady year round employment. Paid vacations. Group insurance. Other fringe benefits. References required.
UNITED RENT-ALLS
710 No 48 -14c

Married man for feeding cattle and general farming, near school, 10 mi. Lincoln. Modern house. Journal-Star Box 306. 1

MEN NEEDED
25 TO 45
Sanitation Crew
4pm to 12:30am

Dishwashing machine operator
4:30pm to 1am

Kitchen help
21 to 35
5:30am to 2pm
5:30pm to 12am
6am to 2:30pm

Licensed Electrician

Must be neat
Good physical health
Good references
And desire permanent employment

Apply in person Monday through Friday 8am to 4pm
Russell Stover Candies
201 No 8 3

NIGHT CURB HOPS
Older boys preferred. 5pm-1am. If you can't follow instructions, don't apply. Apply to Mr. Beebout or Mr. Royal Helzer.
KEN EDDY'S
48 & O -18

NIGHT DISHWASHER
$6 night. Must be sober. Apply in person. -28
Foster's Cafe 27 & Adams

NURSERYMAN
Experienced in balling evergreens, planting trees and shrubs. Year around employment for ambitious man with desire for advancement.
NEBRASKA NURSERIES 29
4815 O St. Lincoln, Neb.

Painting, repairing water towers. Out of town work. 1301 Virginia. 31

PHARMACIST—If you are not happy with the position you now have and you want to earn more money and grow, contact Charles Maule Drug, 4750 East Lincoln, Wichita, Kansas. -27

PRODUCE MAN
STOCK MAN
Experienced. Full time positions. Apply Trixie's Foodliner, 13 & K. -1

REFRIGERATION MAN
Prefer capable man from small town with limited local opportunities who wants to get ahead. Some business management experience desirable.
Steg Store Equipment Co.
4402 Florence Blvd. Omaha, Neb. -1

Reliable, experienced service station attendant Apply in person Bourne Standard Service. 33 & O -19

RELIABLE FULL TIME
CARPENTER
Must have at least one year's experience or desire to learn. Home building. Apply Mr. Schafer, 7-1515 6-2748. -24c

ROUTE SALESMAN
for nationally advertised brand, $75 week guarantee, commission. Age 21-35. State qualifications and reference. P.O. Box 1901 Lincoln, Nebr. -1

Ste

Rooms, Sleeping 62

Sleeping room. Next to bath. Business lady. 3-4277. 28

Rooms, Housekeeping 63

434 No 17—Apartment for 1, first floor, near campus. 5-6291. 3

919 So 15—Pleasant, clean, near Capitol. Utilities. Women. After 5pm. 2

3702 K—Clean, nicely furnished. Second floor. Laundry. Utilities. Adults. 2-5775. 28

Share Living Quarters 64

Widow will share pleasant home with business lady or girl student. 4-2039, 4-2001. 3

Will share pleasant home with another gentleman. Must be able to drive. Call forenoon 2-4790. 31

Working lady, share home with widow. Kitchen privileges. 7-7090. 31

1-2 working girls to share apt. After 6pm, 5-8302. -3

Real Estate for Rent

Apartments Furnished 65

13 & H—First floor bedroom apt. Clean. Adults. $65. 2-2970. -1

14 & H—Basement 4 rooms, $50. Utilities. No children. 5-1972. -12

12 & P—Living room, in-a-door bed, kitchenette, private bath. $50 mo. 26

EAGLE APTS. 228 NO 12

18 & J—3 rooms, bath. Air conditioner. Heat. $65. 6-4155. 3

18 & D — Beautifully furnished large apt. Air-conditioned. Inquire 1838 D. 2

19 & D — 3 rooms, bath, parking, washing, $72.50. 1845 D. 7-1506. 21

19 & Prospect — Large 1 bedroom apt, second floor 3 exposures, all utilities furnished. $80. 3-4255. 31

23 & A—4 rooms, washer, drier. September 5. Adults. 3-7667. 4

25 and A — Nice 2 bedroom. Utilities, garage. $95. 3-6925. 31

25 & Sumner — 2 rooms, utilities, share bath. $50. 3-6308 evenings. -27

110 So 28—3 room basement, private bath, adults. $47.50. Shown by appointment. Available now. 5-5409. -3

134 So 17—3 rooms. Comfortable, quiet apartment. Walking distance. Adults. 31

140 So 30—Attractive 3 room apt. $72.50. Adults. 4-1036 appointment. -3

321 No 17—Large room and kitchenette; also sleeping room. 2-4569. -1

226 No 26—Nice 2 rooms, utilities paid. $42.50. Working adults. 28

226 No 26—One room efficiency utilities paid. $26. 29

229 No 11—Modern, living room, bedroom, closets, kitchenette, private bath. $60 and $50. 28

234 No 17—2 room basement. Gentleman preferred. Utilities. Parking. 7-7384. 30

305½ So 11—Small apts, bath, utilities, kitchenettes. $35, $50. Gentlemen. 31

310 So. 15—Clean 1 room, kitchenette, bath. Ground floor. Entrance. 1

310 So 11—Nicely furnished, redecorated, upstairs. 4 large rooms, convenient kitchen, bath. $59.50. 7-5443, 4-2470. 23

345 No 12—Living room, kitchenette, dressing room, private bath. Women. -26

403 So 25—2 large rooms furnished, ground floor. $40. Utilities paid. 2-6165. 1

429 So. 12 — 3 rooms, share bath, $50. 2 rooms, private bath, $50. 4 room, $27. Utilities paid. 2-4088. -21

505 So 14 — 2 4 room apts. with bath, one $75, one $95. No children. 2-4694. -19

515 So 12—3 rooms. Utilities. Washing facilities. $55. 30

643 So 11—Apt 2—One two room apt, 3rd floor, share bath. $43. 2-2545. -27

717 So 12—One room, second floor. Utilities. $25. 2-8449. 4

825 No 22—Lower duplex, nicely arranged. 3 rooms & bath. Child allowed. $75. 2-2523 between 7 & 10pm. 30

941 No 8th—4 rooms, downstairs. Private bath, entrance, porch. School, bus, stores. $45. 2-6426. 4

948 So. 11 — 2nd floor. 2 rooms, bath, utilities. $60. 2-5058. 4

1002 L—APT. HOTEL

Everything furnished. Maid service. Adults only. 2-5218. 31

1025 No 45—3 room basement, private bath, entrance. Utilities. 6-1449. -31

1111 H—3 rooms, private bath. $52. 5-8817. 23 17c

1116 So 15—Living room, bedroom, bath, kitchenette. $65. Adults 3-1775. 30

1118 H—One room efficiency, utilities paid. $26. 2 rooms, utilities paid. $36. 7-7705. -19

1140 No 25—3 clean rooms. Ideal for working man, woman, newlyweds. Very Reasonable. Adults. 1

1206 K — Close in 3 rooms, private bath, utilities paid. $60. 2 rooms, $40. One room, $20. 2-2407 or 2-8408. 9

1208 G—2 lower rooms, bath. Well furnished. Laundry. Utilities. Adults. 28

1337 R—On campus. Clean 2, 3 rooms apartments. Utilities paid. See caretaker or call 709-2418. 27

1344 D—Furnished apartment. Inquire at above address. 11

1409 So 12—4 rooms, bath, 3 adults preferred. 7-4763. -1

1426 E—3 rooms, private bath. Third floor. Adults. 3-7995. 3

1515 F

3 rooms, private bath, first floor. Employed couple, no children. -1

1517 No. 33—3 rooms. Private entrance. Newly redecorated. 6-9703. 27

1542 O—Nicely decorated, 3 large rooms, private bath. Washing facilities. 4

1607 N — Close in efficiency, 2nd floor front. Completely private. $65. Inquire 1609 N. 13

1615 F—Employed woman looking for clean, comfortable, peasant inexpensive apartment? See this first. Nicely furnished. Large closets. Walking distance. Buses. Parking space. Save half. 2-4814. 3

1621 A—Available 4 rooms. Antenna. Also basement apartment. Utilities. Adults. 31

1628 No 31—3 rooms, private bath, entrance. Near Ag college. Adults. 6-4386. -2

1630 H—Newly decorated bedroom apt. $85-$90. Efficiency, $75. 2-3053. 28

1634 K — Clean, large living room, kitchen, adjoining bath. Adults. $55. Inquire Apt. 1 or 7-7869. 14

641 Smith Attractive 4 rooms, walk-in basement. New brick residence. Private entrance. Fireplace. Utilities. Antenna. Ideal for newlyweds, students or business couple. 3-1220. 1

1643 O—Two 3 room apartments. $7 weekly. One 3 room apartment, $9 weekly. 2-7708. 15

1707 So 16—2 room basement apt. Shower. Utilities. 3-5678. -4

1723 No 25—Redecorated basement. Dehumidifier. Quiet couple. $55. Sundays, evenings. 9

1730 A—Available September 1. Air conditioned, bedroom apartment. Nicely arranged. Plenty closet room. Adults. Daytime, 2-2746. 4

1736 L—Desirable 3 rooms, bath, storage, close in, adults. 2-5179. -28

1738 M—Attractive 1 and 2 room apartments. Nice furnishings. Adults. 19

1741 K — Beautiful apt. Close in, bedroom, living room with in-a-door bed. Bath. Kitchen with breakfast nook. Adults. $75. Colonial Apts. 2-2235. 21

1748 B—Small, 1 bedroom apartment. Carpeted living room. New furniture. Antenna. 2-4415, 4-4713. -1

1801 So 13—Married. Antenna. Utilities. Clean 3 rooms, laundry. 3-9341. -31

1739 L—3 rooms, first floor, utilities, laundry. Ladies. 7-6324 evenings. 1

1809 P—CLINTON APTS.

Living room, kitchenette, adjoining bath, $30.

Living room, bedroom, kitchenette, adjoining bath, $42.50.

Living room, bedroom, 2 closets, kitchenette, adjoining bath, $50.

TV LAUNDRY ADULTS 18

1834 Prospect—Near Lincoln General. Efficiency, kitchen, bath. $45. Nice for single woman or couple. 3-6486, 3-4714. -4

1928 M—Extra large attractive bedroom apartment, television. Laundry. $65. 2-4714. 1

1951 Ryons—Attractive, nicely furnished, clean 2 room. Near shopping, schools, churches, bus. Utilities. Ladies only. Teacher preferred. 3-5629. 5-6060. 3

1955 A—Available. Redecorated two room apartments. Utilities, laundry. $50. 31

1975 B—Nice location, 4 rooms, private bath. Utilities. Employed married couple preferred. 31

2111 So 14—Lower 3 rooms, bath, 7 windows, porch. 3-2438. -3

2120 O—Furnished apts. One child accepted. 2-4841. 31

2144 N—Nice 2 room apartment. Private bath. $45. 2-3535, 3-7709. 29

2348 O — 4 rooms and bath. Clean and roomy. Small child accepted. $65. 2-5718. 27

2440 E—2 room furnished apartment. Private, bath and entrance. $45.

2535 So 22nd — Nice apartments, all furnished, private bath, private entrance. Call 3-8335. 3c

2712 So 40—2 large rooms, large closets, private bath, private entrance. Utilities paid. Adults. 4-0663. -4

Apartments, Furnished 65

2846 Que—3 room, private bath. Antenna. Washing facilities. $47.50 plus utilities. Call 3-7237, 3054 R. 29

2910 DUDLEY

Nice 4 room apartment. Adults. Laundry privileges. Garage. Available September 1. $75. 6-0809, or see Mr. or Mrs. Nellis, Apt. No. 3. 1

2955 South Street—Clean 2 room basement. Separate bedroom. Utilities. 24

3059 W—2 rooms, second floor. Private entrance. Utilities furnished. 5-6576. 26

3105 So 30—Basement apartment. 4 rooms. Working couple. $60. 3-2734. 4

3125 So 11 — First, laundry, utilities, power antenna. Couple. $53. 3-0381. -27

3129 So. 44—3 rooms. Utilities. Antenna. Child accepted. $57.50. 4-4251. 3

3145 P—Upstairs 3 rooms, bath. Private entrance. $50. 4

3625 L—Basement apartment, utilities furnished. Private entrance. TV. 2951 Milford. 27

3900 H—Basement apt, modern. Utilities paid. Private entrance. $60. 30

4641 Stockwell—3 rooms, private bath, entrance. Adults. $57.50. 4-1463. -1

5130 Madison — 2,3 rooms, baths. Clean, redecorated. Adults. 6-1242. -1

APT. SEEKING?
Lincoln's One Stop
312 UNITS, 15 LOCATIONS
REGENT, 1626 D—Efficiency available now. Days 5-3241; Eves. & Sun 2-2149.
CORNHUSKER, 1317 L — Efficiency apt now. Days 5-3241; Eves. & Suns. 2-4521.
PERSHING APTS, 1201 F — Large apt available soon. Days 5-3241; Eves & Sun. 2-2198.
BLACKSTONE, 300 So. 16—Efficiency soon. Days 5-3241; Eves. & Sun 2-2148.
SHURTLEFF'S
20c

Apts—2, 3 rooms, $35-$50. No pets. 2-3590, 2-3412. 28

Attractive efficiency and 1 bedroom, $52.50—$59.50. 2635 Randolph. 7-6737. 9

AVAILABLE NOW

3 rooms, private bath, quiet Christian middle-aged lady. Reasonable. 2-2409 26

AVAILABLE NOW

Near 21 & B. Large living room, roll-a-way bed, kitchen, private bath, 2 large closets, utilities paid. $65. 3-6058. -3

Basement bedroom apt. Adults. Private bath, entrance, utilities, washer. 7-2325. 23

Bedroom, bath, living, kitchen. Second. Washing. Heat. $65. 6-7471, 6-0294. 28

Capitol Area — One room efficiency. Utilities paid. Girl preferred. 6-4610. 31

Comfortable basement apt. Near Northeast High, Wesleyan, bus stop. 3 rooms, private bath. Utilities. Off street parking. Suitable for couple. No children. 6-7212 evenings, week ends. 1

Close in, clean 4 rooms, bath, utilities. $70. 2-3077 2-3515. 3

Downstairs, bedroom. Nicely furnished. Air conditioned. $60. Adults. Daytime, 2-2746. 4

Efficiency $55. Shopping. Bus close. 1215 Peach. 3-9228. 31

Excellent well located efficiency. Private bath. Utilities. Laundry facilities. For appointment. Call 3-4583. 4

Furnished 3 room apartment, bath. Reasonable. 7-2080. 3

Housetrailer. One bedroom. In nice court northeast. Couple only. References. $65 complete. 6-0271. -1

LOVELY HOME FOR BUSINESS AND PROFESSIONAL GIRLS. Board and room $80 mo. 3 vacancies Sept. 1. Kay-Von Manor, 2012 A. For reservations, call 7-5696. 1

MAN AND WIFE as host and hostess for apartment building. Furnished 1 bedroom apartment, telephone and utilities in exchange for services. Free hospital and surgical insurance. No maintenance or rent collection required. Wife must not be employed. State age, husband's employment and previous experience if any. Journal-Star Box 24. -14c

Near Wesleyan. 3 room furnished apartment. Bath. Adults. 6-0062, 6-1610. 4

NEAR UNIVERSITY & AIR BASE. Extra nice one bedroom apt. Air-conditioned, automatic washer & dryer. $80. 17c

BELMONT REAL ESTATE, 7-2780
2-3067 2-7425

Newly decorated bachelor air-conditioned 3 room apartment. Inquire weekdays after 6pm or Sundays. 2-7963. -27

Nice 3 rooms. Newly decorated. Private entrance. Utilities paid. 6-1392. 30

Nicely furnished 3 room apartment. Private bath, entrance. Utilities paid. Adults. Near State Hospital. 4-0082.

Pine paneled living room, bedroom, kitchen, storage closet, entrance, utilities, washing, 5-9397 after 6pm.

Nice 3 room, private bath. After 4 except Sundays 5-7700. -31

Small 2 room efficiency. Second floor. September 8. $40. 3-4850. -1

University Place—First floor 3 rooms, private bath. $40. 6-1811. 3

University Place—Basement apartment. 3 rooms. Utilities. Washer, drier. 6-7456. 4

Walk-out basement efficiency. Utilities. Employed couple, no drinking. 4-0170. -1

2 rooms, upstairs. Utilities paid. Close in. Adults. $40. 8-4109. 4

3 room apt, first floor. 2 rooms and kitchenette, second floor. 5-6550. 31

4 room apartment, private bath. Children welcome. 2-2285. 3

$55 — Three large rooms. Bath. Entrance. Cozy. 4020 So. 49. 4-2243. 4

Apartments, Unfurnished 66

10 & D—Ground floor, half duplex. $65. 3 rooms, bath. Stove. Couple only. 2-1716, 3-4576. 1

11 & B—3 bedrooms. 2 sunporches. Antenna Air-conditioned Upstairs Newly decorated. 5-2354. -28

13 & H—2 bedroom apt., all rooms are large. $75. 2-1716, 3-4576. 29

13 & J—Available Sept. 8, one bedroom, second floor. Very large. Carpeted living room, private entrance, sunporch. $77.50. 2-1716, 3-4576. -29

14 & B—Nice 2 bedroom apt. 2nd floor, stove, refrigerator, adults preferred. $60. 5-2116, 3-4053. 17

15 & B—Attractive 3 room duplex. Sept. 1. $65. 3-6985. 30

16 & C—Denise apts—One bedroom, ground floor. $68. 3-4026. -7

24 & Ryons—Immediate possession on this pleasant one bedroom basement apt. Private home. $55, utilities paid. Couple. 2-1716. 3-4576. 2c

25 & N—First floor apartment. 4 rooms. Private bath. $77.50. 2-2298.

Second floor apartment. 5 rooms. Private bath. $70. 2-2298. 22

145 No 27—3 rooms and bath, first floor. Utilities paid. $65. 3-4649. -2

418 So 25—2nd floor. 1 bedroom, sleeping porch, living room, kitchen, bath, 2 closets. 5-2426 after 4pm. 4

510 So. 38 — New 3 room basement. Utilities. Near bus. 2-3629. 1

539 So 22—First floor 2 bedroom, stove, refrigerator. Laundry. Heat paid. Available. $75. 2-5825, 3-8081. 24

714 So 11—Lorraine Apts.—Quiet, 5 rooms, laundry, walking distance, see caretaker. -27

844 No 26—First floor. Large 3 rooms. Private bath, entrance. $38.50. See owner, 619 No 26. 4

880 No. 26 — Second floor, 2 bedrooms. Utilities. $58. 2-3872. 29

836 No 27—3 rooms, bath. Stove, refrigerator. $50. 2-3717. -16

1030 SO 9

Available Sept. 5. Lovely 3 room, bath, stove, refrigerator, heat. Now being modernized. See it now. Choose your own colors. $65. 4-7076. -3

1035 So. 14 — Upper duplex, knotty pine. Heat. Available. 5-6923. 31

1038 So 16 — Ideal for widow, first floor bedroom apt. Furnished kitchenette, good location. $75. Inquire Apt. No. 3, 1044 So 16. 5-3804. 13

1106 SO 30

1 bedroom, 1 story duplex in newer court. Kitchenette furnished. $60. Inquire 1110 So 30. 7-3589. 28

1204 So 18—nice 4 room first floor apartment with sun porch and garage. All utilities furnished. $115 per month. 2-2735, evenings 7-2532. 10

1227 G—2 large rooms kitchenette, private bath, closet. Adults. 7-1001. 29

1328 Garfield—3 rooms, bath. Stove, refrigerator. air-conditioned. Utilities. 4

1345 So 11—Upper duplex, nice. 1 bedroom. $60. 4-7794. 27

1441 So 11—3 rooms, north, east, west windows. Second floor. Heat, water furnished. $50. 7-5030. -27

1534 So 19—4 rooms, bath, stove, refrigerator, air conditioning unit. $55 includes heat. 2-2339 days, 2-1406 eves. Suns. 3

1641 Garfield—First floor duplex, 1 bedroom, all private. New. References. $65. 9-2137, by appointment. 26

1615 So 27 — 7 room ground floor. $75. Garage. Available Sept. 1. 16

1748 Euclid—Two 1 bedroom apartments. Stove, refrigerator, antenna, washing facilities. Vacant. 8-1387. 30

1803 R — First floor duplex, 5 rooms, private entrance. Inquire 5-2820. 31

1814 No 68—4 nice rooms, built-ins, clothes closets. All utilities except lights. $57.50. 6-0306. -27c

1927 A—Ground floor, 2 bedroom brick duplex, carpeted, $125. 7-6766 evenings. -16

1981 Harrison — Clean basement. Utilities. Antenna. Dehumidifier. Kitchen furnished. Tile floor, fireplace. Adults. $65. 3-3812. -31

2103 A — Upper three rooms, bath. Available September 1. $55. Adults. 3-6471.

2124 South—3 rooms, semi-basement. Private bath, entrance. 3-4126. -10

2330 Sumner—Upper duplex, 3 bedrooms, utilities. $85. 3-3750, 3-8173. 1

2344 So 56—Real nice, one bedroom. Stove, refrigerator, laundry. Utilities except lights. Garage. $75. 1

2515 S — Living room, bedroom, kitchen, bath. Entrance. Antenna. $45. 6-1012. 30

2600 So 39 — New one bedroom ground floor, adults only. 4-3755 after 4pm. -1

2742½ Garfield—New 1 bedroom duplex. Appliances furnished. Adults. 3-6341. 19

2801 So 14—Available September 15. 3 room basement. Stove, refrigerator. Utilities. Adults $50. Phone 3-6984. 4

2927 No 51—2 bedroom, stove, refrigerator, private bath. $50. Immediate possession. 6-4248. 3

3145 Holdrege—5 room lower apt. Garage. $90. Utilities. 6-1722. -4

3502 So 51—3 to 4 rooms. Private baths & entrances. Oak floors. Newly decorated. Separate utilities. $35 to $42.50. 2-7852. 26

4160 Folsom — 4 rooms and bath, 2 bedrooms. Separate entrance. For appointment call 4-1464, after 6. -3

4744 Gladstone — Ground floor 2 bedroom duplex, 6-6305 after 5:30. 29

6611 Colfax — One bedroom, stove and refrigerator, air conditioning. Full basement. $65. 6-5300. 31

AIR CONDITIONED

1 bedroom unit, many extras. 5-7436, 3-4040. -19

Attractive 1 bedroom apt near State Hospital. Stove, refrigerator. 4-7114. 4

Close in 5 room lower duplex, $70 plus utilities, see caretaker. 242 So. 18 or call 6-1933. 20c

Near new Duplex apts.—Available Sept. 1. Two bedroom, drapes, $100. Stove, refrigerator, washer, TV antenna. No pets. Phone 4-1050. 4109 F. 31

Near 26 & South—4 rooms, bath. Lower duplex. Stove, refrigerator, washer. 220. Heat. $80. 6-4155. 1

New 2 bedroom, Rogers Realty, TE-5400 Omaha, Neb. 17c

South of Country Club

New 2 bedroom duplex, ground floor, 1600 sq. ft. and 1800 sq. ft. Knotty pine, divided basement. Garage. Available now.

H. A. WOLFE CO. 2-7592
EVES. 7-6766 21c

Stone 4-plex, south, 5 rooms, heat, garage, adults. $120. 3-2069. 27

TO RENT AN APARTMENT call THE STITHS 4-4931, 9-3839, 4-3510, 6-1282. 28c

2 bedrooms, living room, kitchen, bath. College View. 2-4415, 4-4713. -1

2 bedroom upper—Stove, refrigerator, dishwasher, washer, dryer. Private. Sept. 1. Near base. 2 children. $80. 3-6260. 4

2 BEDROOM $95

Lovely second floor with large living room, 2 bedrooms, bath, kitchen with eating space, stove, refrigerator. Exceptionally nice. 1666 Van Dorn, 7-1515, 4-4448. 20c

2 BEDROOM $95

Large 6 room lower duplex. Garage. Fenced yard. Children welcome. Available September 15. Utilities paid. See it now. 3058 T. 3-8124. -4

3 bedroom apt. near University campus. Heat furnished. Call 2-3113. 4

3 rooms, bath and kitchen. After 5pm 4300 F 28

4 room lower duplex, private entrance, bath, yard, parking. $50. 9-1667. -28

Apartments, Fur. & Unfur.

1326 Sumner—3 rooms, bath. Second floor. Adults. 3-6341 -31

1727 D—2 bedroom duplex, stove, refrigerator, washer, utilities, antenna, garage. $95. No children, pets. 3-7117. 3

2101 Washington—Beautifully furnished 1 bedroom apartment. Adults. $82. 3-1932. 4

Livingroom, bedroom, kitchen, bath. First floor. Walking distance. $65. 2-5418. 26

2 large rooms, upstairs, private entrance, bath. Utilities. $55. 3-7512. 1

Moving, Packing, Storage 68

CALL CHET'S TRANSFER 2-3151 for your moving dates. Experienced men. Local and long distance. 4-4315. 6c

FORD VAN LINES
5600 Cornhusker Highway 8-3131. 19c

Houses For Rent 69

336 So 19—5 rooms, 2 bedrooms up. Furnace. $65. 8-1880. -29

345 C—Upper duplex, 3 rooms, bath. $60. Call 3-9118, 5-4539. 28

511 No. 27—One story, 3 bedrooms, dining room, basement, garage, $90. 7-3267. 30

901 So 28—2 bedroom duplex, new bath and kitchen, ground floor, 1 block to shopping, bus. $75. 4-1163. -3

946 E—Ground floor duplex, redecorated. Antenna. Parking. School, stores. 2-4170. 4

1401 Garfield—3 bedrooms, 1½ baths. Basement. Garage. $87.50. 7-6694. -4

1411 No 21 Upper duplex 4 rooms, $65. Heat, water. 5-7087. -26

1430 No 21—6 room, bath, utility room School, bus. 3-0815. 1

1527 No 26—Nice 4 rooms. Modern. Basement. Garage. Antenna. 3-8014. -29

1700 So 25—Lower duplex. 4 rooms, bath, garage. Busline. 3-7621. 12

1810 Garfield — Duplex, spacious rooms, 2 bedrooms, heat water, garage, adults. 3-4389. 1

1810 K—4 bedroom $60
1814 K—3 bedroom, $45
1820 K—2 bedroom, $25
1822 K—2 bedroom, $35
All, plus utilities except water. Days 7-4411. 3

1815 K—6 rooms, newly decorated. Carpeted stairs and living room. Full basement, bath. Driveway. Close in. Older house but nice family home. $75. Call Ad Answer service 7-7873. 1

2030 No Cotner—Two bedroom duplex. Heated garage. $95. 6-9370. 3

2401 So 13—2 bedroom duplex, redecorated. Garage. School. Children. 2-4170. -4

2512 W—3 room house, back of 2510 W. 2-3872, 3-4034. -2

2620 Q—Newly redecorated duplex. Lower floor 5 rooms, bath $100 includes utilities. 3-5050, 3-6893. 2

2901 No 11—Available. 2 bedrooms. Near schools. Yard. $75. 3-0396. 29

3019 Cable — Lower duplex. 2 bedrooms. Sept. 1. $115. Part utilities paid. 4-1053. -28

4316 So. 48 — Attractive small house. Partly furnished. Busline. $65. 4-4563.

5111 Pioneers—2 bedroom, $75. 4-6089 after 5pm. -4

Ag College. Spacious 2 or 3 bedroom. References. 6-0689, 2-3361. 28

Attractive 1 bedroom house. Basement. $55. Inquire. 1416 Pawnee, 3-9455. 3

Duplex—Upper, living room, bedroom, kitchen dinette, bath. 2-4632, 5-2341. -3

Duplexes available September 1
WAYNE PRICE & COMPANY
3700 No 48 6-6005 28c

For lease, 8 room house located at 2765 Randolph. Garage and large lawn. Can be used as 1 unit or as duplex. Available approximately September 1. Call 5-4738 after 5pm. 29

Havelock. Redecorated 2 bedrooms. Modern. Antenna. Fenced yard. $90. 7-2339. -1

Lease choice south location, $25,000 stone duplex, one side now renting $125 mo. Has completely furnished kitchen unit, one bedroom up. Twin bedroom down, antenna in place. Private front and back entrances. Available Oct. 3. 3-2193. 26

LOW PRICED RENTALS

447 G—5 room cottage, just $40 mo. You pay utilities.
4101 St. Paul—Basement home, 2 bedrooms, $50.
FELTON REAL ESTATE
2-6631 7-3486 23c

Modern 5 room house, 1214 West Q. Power wiring, natural gas. Circulating heater, school 1 block. Garage. $60. Sept. 1. 3-2565. -3

Near Capitol—2nd floor duplex, 5 large, clean, airy rooms, adults. $80. 2-3351, 2-5718. 10

Nice 2 bedroom home for rent. Call 4-7793. -3

One bedroom, all modern 3 room house. Yard. 6217 Logan. 3

Witherbee Blvd — 2 bedrooms, attached garage. $110. 6-5045. -28

3 room house. All modern. 1st floor. 911 Belmont. Inquuire at 967 Nance. 26

3 rooms, bath. Separate entrance. Kitchen furnished. Garage. 5-8557. 29

3 bedroom one story home—close to schools. $80. 5-4247. 3

Houses for Rent Furnished 70

Available Sept. 15. Teaching in Grand Island, will rent completely furnished 3 bedroom lower duplex to reliable party for school year. References exchanged. 3-6322. 4

Houses for Rent Furnished 70

THREE BEDROOMS $95

Living room, kitchen, 3 bedrooms and bath. Garage. 3224 Mohawk. 7-1515, 4-4448. -24c

Furnished 3 room duplex, $50 plus utilities. 2-3590, 2-3412. 4

Trailer houses for rent and cabins, Cornhusker Cottage Camp, 4200 O. 10

3 room redecorated house, shower, utilities, employed adults, students. No pets. 2-1424. 28c

3 bedroom, recreation room. September 1. $100. 1715 Jefferson. 7-1468. -4

Wanted to Rent 77

Elderly lady desires unfurnished apt. Northeast Lincoln. Reasonable. 6-4321. 1

Executive needs 3 bedroom rental, year lease, $125—$150 per month. THE LAVATY CO. 2-3365. 26c

Family with 3 little girls wants 2 bedroom house near schools. Reasonable. 7-2058, anytime. -28

Two bedroom home or large 2 bedroom apartment in southeast area. Prefer new and modern. Call Ad Answer 7-7873. 4

Somebody's Stauffer couch. 3-4942. 1

Office, Store Buildings 72

16 & O—Building 38 ft. x 80 ft. with 2400 sq. ft. of parking. 4-7841. 21

4735 Walker—Excellent 3 room office building. New. Reasonable rent. Customer parking. 6-0035, 4-4864. -3

Choice corner location 13 & Que. Office or store space. Reasonable rent. Call 2-1582. 29

Office room, new building, ground floor with parking, 24 & O. 3-4046, 4-5549. 26

OFFICE SPACE 700 SQUARE FEET second floor. Has bathroom and kitchenette. Two blocks from City Hall and County Courthouse. On bus line. Ideal for Law or Insurance office. Inquire 235 South 9. 7c

Trackage and Warehouse 73

Approximately 5000 sq ft on trackage, office, automatic heat, good location. Available Sept. 1. Victor Heckman. 720 O St. Phone 5-2176. 1

Acreages and Farms for Rent 74

Cash, share rent, 100 acres north of Lincoln. All weather road. Journal-Star Box 273. 1

160 acres for rent, 5 miles northwest of Malcolm. 40 acres wheat. Call John Lehl. 4-6389. 1

Real Estate for Sale

Farms for Sale 75

LAND AUCTION

Wed., Sept. 2 at 1:30 P.M. on premises. Unimproved 180 acre Lancaster County farm located 3 mi. west of Lincoln on Van Dorn St. or 2 miles south and 1 mile west of Emerald. The Northeast ¼ of 4-9-5, Lancaster County. Most of the farm is gently rolling upland except for a small area which is nearly level in the south part of the farm. Land is suited for production of all crops grown in this area, is all terraced with a good pond and pasture, is well fertilized and limed. A good well 285 ft. with new casing and mill. Hay barn 16x46. Behlen 1500 bu. corn crib. 1959 crop consists of 26 acres corn, 31 acres milo, of which 2/5 goes to purchaser at no cost. Purchaser will pay 1959 taxes. 18 acres of brome & alfalfa. 17 acres native hay, 30 acres pasture. Terms: 20% on day of sale. Nov. 1 settlement, Mar. 1 possession 1960. The farm is clear from encumbrance and Positively Sells To The Highest Bidder without Minimum or Reservation. Inspect at your convenience. Personal Property: 725 creosoted posts, 50 steel posts, 6 rolls of new barbed wire will be sold.

Dr. A. D. Munger, Owner Ac
FORKE BROS. & FICKE
THE AUCTIONEERS
321 Sharp Bldg.—Lincoln, Nebr.

SALINE COUNTY—169 acres on Little Blue. 2½ miles to Dorchester, all tillable, and can be irrigated. Fine buildings, 17 years old. All weather road. Insurance Co. will loan $100 per acre. Priced to sell. 31c
O. P. BANCROFT CO. 2-3700
Marie Decker 5-7801 Bancroft 4-2706

200 acres 2 miles Southwest of Raymond. This is a good farm in a good community. 2 sets of buildings. 2/3 share of 110 acres corn and milo included. Priced right. 27
KARL W. GERLACH
2-4679 1362 So 33 9-1864

NATIONAL FARMS CO.
Farm Sales—Farm Loans
Wes Furrer 3801 Washington 4-5506 -27c

68 ACRES unimproved near Emerald. Alluvial soil. Wabash series. Nearly level with adequate surface drainage. Very productive as the present corn crop will show. $18,500. 80 unimproved 11 miles NE. $12,800. 80 improved near Waverly. $22,000. 120 improved, 3 miles south. $24,000.
LOYS SMITH 7-3477 26c

BY OWNER 4 ACRES

Choice location on East Pioneer street near 84. New home with full basement also Barn. Shown by appointment only. Call 4-8271 after 5 p.m. 27

Nice laying highly productive, improved 160 acre farm in southeast Nebraska. Cropland, terraced and waterwayed with soil dam and reservoir in pasture. Journal-Star Box 285. 30

Lots for Sale 77

Walkout Basement Type

Lot 150x300 deep. Outside city limits. With city sewerage paid $2350. Ivan Butler 6-1994. 30c

We need Lots!

If you have a lot for sale, please call us as we have had more calls for lots than we can provide
The LAVATY Company
2-3365 3-2100 26c

Property—Sale-Rent 78

47 & Vine—Used car lot suitable for other businesses. 2-5129. 30

New block building—2500 sq. ft. with trackage. Located 500 F St., zoned light industry. For sale by owner. 6-8791 9c

Air-conditioned building. 744 West A. Redecorated. Ready for use. 6-9317. 31

Apt. shop, parking, celotex, floor, drains bath. $19.70 month. 2-6426. 3

HIGHWAY 6 & 77

Approximately 4 acres, 150 ft. highway frontage, 40 by 95 ft. cement block, stone front building with large shop display room, office and excellent living quarters. Light industry zoning. Call Harry McClellan, 4-2662, eve. 4-4189. 13c

KREMER'S

Investment Property 79

4 PLEX on fine corner LOT, double attached garage. Monthly income, $315. $22,750. MARTI & MARTI, 2-6677. 26c

For sale — 3 apt. houses. Priced each, $9,500, yearly income each, $2400 or more. 2-3590, 2-3412. 30

Homes For Sale 82

820 Rose — 4 bedrooms, new 2 stall garage. Fenced yard. $6,450. Lloyd True, 4-2814. 4

926 No. Cotner

Newly decorated inside and out. Home 10 years old. 2 good size bedrooms, dining ell, bright and cheerful kitchen. Full basement, big lot. $750 down to anyone who qualifies for FHA. Call: Ray 7-3267, Gale 2-6277, Schneider 4-7462. Office 2-6256.
GALE W. SMITH
221 So 29 MLE Realtor 26c

1321 Garfield — By owner. 3 bedroom, 220 wiring, carpet. 3-9098. 21

1747 F ST.—INCOME

Priced under $27,000 is this excellent investment property with four one bedroom apts. plus owner's 2 bedroom unit. Corner location. Double garage. Will sell CONTRACT, TRADE OR CASH. -26c
Jay McMaster 3-4576
McMASTER CO. 2-1716

3439 NO 56th

2 bedroom brick, attached garage, full basement, paving, full lot. Perfect setting for small family. $1000 down or less may handle on FHA.
356 PRESTWICK ROAD

No steps to climb in this 3 bedroom quality built home in Meadow-Lane School area. Washer, dryer, stove, fenced yard, large patio. No loan closing costs, assume mortgage and move in.

5627 BALDWIN

Expandable 2 bedroom can easily be made into 3 or 4 bedroom. Garage, paving, full basement, recreation room. Only $750 down on FHA to qualified buyer. 29c
Real Estate To Buy or Sell?
It's CULBERTSON, ROE & BELL.
115 No 11th 2-2781
Hunter 4-5403 Anderson 4-3156
Ted 6-1868 Les 7-6386
Rock 6-5705 Mrs. Hanich 6-0596
Swearingen 6-2650

2626 WOODSDALE

This beautiful and comfortable Early American Cape Cod home has a large living room-dining room combination, 2 bedrooms on 1st floor, unfinished 2nd floor, attached garage and basement consisting of laundry room, pantry, one half bath and paneled and tiled recreation room. It is carpeted and air conditioned, has two fireplaces, is located close to Sheridan, Irving, Southeast High, bus line and shopping districts and has been completely redecorated. Price $19,000. Call 3-8441 after 5pm. -27

4911 MYRTLE

If your family is getting too big for your small house, drive by and look this one over. It has 3 bedrooms plus 4th in full dry daylight basement. You can keep cool in this air-conditioned 2 story family home. The living room and hall is carpeted, has 220 wiring. The lawn is well landscaped and has a patio for outdoor fun. Bring the family—let them see how much fun it is not to be "Fenced In." For appointment to see call 2-1108, 4-6100. 29c

4955 MYRTLE

3 bedroom home. Upstairs finished in knotty pine. Finished basement and large yard. Perfect for any family. See to appreciate. Reasonable. By owner. 4-7489. 23

Action Realty Co., Inc.

1422 S Cotner, 3 bedroom carpeted, basement Att. garage.
10% down $17,500.
Hoffman 4-0416

Near 43rd & "W". Be sure to come and see this fine 2 bedroom Brick Home. It is carpeted, has att. garage. $14,500.
Larson 6-7082

600 "A" Duplex, 1 bedroom units, Rusco windows. Upstairs rented $70. Will trade for 2 bedroom home. $9,950
Mrs. Hoffman 4-0416.

1403 Burr, Clean 3 bedroom, 2 story with 1½ baths, garage. $9,850.
Beals 3-2986.

5124 No 70th 4 bedroom, Rusco windows. $500 down $75 per Mo. $6,750.
Snipes 6-2619

Office 2141 N. Cotner 8-3506
Office 520 Fed. Sec. Bldg. 2-8821 27c

All modern 5 room house, by owner. 1014 No 23. 5-4853.

ALLIED

A DISTINCTIVE TRI-LEVEL. Rooms are large & pleasant. 2 bedrooms 13x14 and 11x13. Wood burning fireplace in carpeted living room. Family room. Garage with attached covered patio. Close to schools, bus, shopping. Northeast. $14,500.

4840 SOUTH. Desirable 2 bedroom frame home with light and airy basement apartment rented $60 mo. Attached garage. 70' lot with fruit and shade trees. Immediate possession. Out of town owner. Please do not disturb tenants. 26c

ALLIED REALTY 5-2955
Hanley 4-0005 Burley 3-6833
Dunbar 6-4886 McCold 4-7419

AN ATTRACTIVE ABODE

High on a hill, custom-built in 1957, northeast, wide frontage, on new paved paving, 3 bedrooms, full dining room, large kitchen, full divided basement with plumbing connections for 2nd. bath. Under $15,000. See it! Call now!!

Earle BURNETT Co.
7-4067 3-6535 -23

AIR CONDITIONED

3 bedrooms with carpeted living, dining area. Range, washer, drier, disposal, antenna included. Completely fenced back yard. Near Meadow Lane, St. John's School, Gateway Shopping Center. Assume 4½% FHA loan with $76.00 monthly payments. $1,500 down, balance by contract. 611 Eldora Lane. 6-0635. 3

ASSUME 4½% LOAN

On attractive 3 year old 2 bedroom home in southeast Lincoln, rec room, large kitchen with eating space, etc. Near schools and buses. Easy terms. By owner, 725 So 51. 4-7646. 26

AROUND THE TOWN NORTH

1—NEAR NEW. Frame, 2 spacious bedrooms. Large carpeted living room. Kitchen. Utility room. Cherry wood floors. Large crawl space repl

Large 2 Bedroom Frame

Reconditioned, full basement. Good floors. Vacant. $1000 down. Call 7-3516 to see. Variety of listings. 4

PACKARD REALTY 940 SO 34

LOOK!

1. PRAIRIE HILL CIRCLE A real dream home. It is different. You will like it the minute you step in. See it now!
2. LARGE FAMILY HOME that you will enjoy. Four extra-large bedrooms, beauty of a bath. Built like a Rock. We have the keys and can show this big home anytime.
3. NEAT THREE BEDROOM Southeast home. This one is priced right and is ready for you. Call for appointment to see. 26c
4. JUST LISTED Three bedroom home on South 40th. Close to schools (Southeast High and Holy Family.)
5. FINE HOME in St. Teresa. Two blocks to school and church. Also handy to Randolph School. Priced at a bargain. We have the keys.
6. WE HAVE just listed for THE NEW HOME BUILDER some choice lots in new home section. Call for details.

dan foley co.

Off. 2-2334 Res. 4-5773
Michals 4-4106 Moran 8-1526
Anderson 8-1246 -27c

MEN LIKE CONSTRUCTION

Ladies like comfort, ease of maintenance, both like the prestige of a fine home in a good neighborhood. Here's one you will like in spring, summer, fall and winter. This 3 bedroom brick home in good Southeast location has been reduced in price. Good FHA loan available. Elsie Johnson 4-5155 or Nettie Carter 4-7386

AUSTIN-SMITH REALTY CO.

2912 South St. Realtors 4-2363
Multiple Listing Member 28c

Merle Beattie district, 4026 Worthington Air-conditioned, 3 bedroom frame home, carport, patio, finished basement, garbage disposal Owner 3-7514. -4

MODERATE PRICES

ON CONTRACT. 2 bedroom all modern basement home. Attached garage. Paved drive. 2 lots. Close to school. $500 down, $60 per month. Listings needed

ON CONTRACT 3 bedroom home on North 26th. New gas furnace and water heater. Large garage. 2 lots. Listings needed

ASSUME LOAN Attractive 2 bedroom with knotty pine rec room. Fenced back yard. Garage. Close to school and bus. $12,500. Listings needed

ST TERESA. Immaculate 3 bedroom. All newly decorated. New gas furnace. Garage. $13,500. Listings needed

CAFE—FILLING STATION Grossing $4,500 per month in Exeter, Nebraska on Highway 6. Terms. Call for details. Listings needed

Georgia Garvey 4-4535
WHITTEMORE REAL ESTATE
5-5729 27

MOVE IN

6730 South St. Near new ranch brick. 1200 sq. ft. floor space. Carpeted Living room. Drapes. G.E. kitchen. Rec. room. 3 bedroom, beautifully landscaped. Inspect and make offer.

MOVE IN

410 South 46. Newly painted 2 bedroom bungalow. Utility room, attached garage. Only 9 years old—must sell.

Overgaard

1223 N 2-5591
Granata 3-6957 Conkel 6-1251
Overgaard 4-9360 26c

Modern 3 year 3 room insulated cottage. Fenced. Good roads, Southwest. 7-2780 evenings, weekends. 27

NEAR 12 & B

Neat 2 bedroom frame bungalow. Recently decorated. Lennox gas furnace. 220 wiring, expandable attic. Garage. Short lot. Under $9060. Owner. 7-5354. 3

Near 33 & St. Paul

Nice 2 bedroom home, 7-year-old, on pavement. Garage $8,500. 26c
LOYS SMITH REALTY, 7-3477

NEW LISTING—2 bedroom stone near Merle Beattie School. Has a real fireplace, built-in stove and oven, combination washer and dryer. Walkout basement, patio and shady lot. Priced to sell at only $11,350. Let's look.
Meints 2-1767 Tomek 2-6158
TOMEK REAL ESTATE
Member Multiple List & Traders 27c

NORTHEAST

PARK VALLEY HEIGHTS area. Custom-built BRICK. 3 bedrooms. Regular dining room. Hotpoint electric kitchen. Full divided basement. Attached garage. 70' lot. $16,950. 29c

ALLIED REALTY 5-2955
Hanley 4-0005 Stockland 6-1944
Dunbar 6-4886 McCoid 4-7419

ONLY $7500

5 room bungalow in fine condition. Full divided basement, new gas furnace. Close to Randolph shopping center. 26c
STAR REAL ESTATE CO. 2-2429
Theobald 5-7862 Eva Wilson 3-5920

PARK MANOR

By owner. 3 bedroom brick, attached garage, air conditioned, finished rec room, 2 baths. Call 4-5163. 3

PARK MANOR
New & Nice
1811 BROOKHAVEN DRIVE

One half block from bus, air-conditioned 2 bedroom with large living room, dining room separated by Buffet planter. Tiled bath with colored fixtures. All electric kitchen full daylight basement with half bath and rec room, attached garage. 2c

EVANS & EVANS
"Builders of Better Homes"
Harold 4-2656 Bob 4-4332

PARK MANOR . . . . homeowners If you are considering selling your home, call LINCOLN REALTY 7-5188 because we have persons READY TO BUY in your area! $20,000 to $40,000, especially needed. 29c

PROMPT POSSESSION

Near new 3 bedroom bungalow, carpeted living room, utility room, breezeway, patio, garage. Landscaped lot. 63rd & Leighton. Price $11,500. Only 10% cash on contract, will sell FHA to qualified buyer, or will trade. 30c
O. P. BANCROFT CO. 2-3700
Marie Decker 5-7801 Bancroft 4-2706

RANDOLPH SCHOOL

10% down buys this 3 bedroom stone home only 1 block from school Nice, quiet street, well landscaped yard. 4c
Bob Wehrli 4-1163 Johnson 4-4448
JOHNSON-SCHAFER
Off. 7-1515 37 & O

Classified Display

PARK MANOR EAST
Near New Brick Home

Near new home at 6650 south Bermuda Drive. 3 bedrooms. GE built-in oven and cook top, disposer and dishwasher. Curtiss cabinets. Refrigerator, Bendix washer-dryer combination. Slate entry, recreation room in basement. Living room drapes and carpets included. Attached garage. All for $23,000.

SEE THIS

Peterson built home, 3 bedrooms, family room, full poured concrete basement, attached garage, built in GE equipment and central airconditioning. 6709 South Bermuda Drive.

NEAR SCHOOLS

3 bedroom brick, full basement, garage. Built-in oven and range, carpets, refrigerator, washer and dryer included. GI loan can be assumed. 5440 Sumner.

Lem Dobbins 9-1478
Don Tangeman 9-1479

PETERSON CONSTRUCTION CO.
2263 Y St. 2-5585 17c

RANDOLPH DISTRICT
4130 Mohawk

2 nice bedrooms with wardrobe closets. Tiled bath with colored fixtures. Carpeted living room and dining room. GE kitchen with birch panelled breakfast nook. Daylight basement with finished rec room, attached garage. This is a dandy and less than 2 years old. Shown anytime.
EVANS 4-2656 1c

REAL BUY

After you've seen other 2 bedroom homes with basement finished second to none, make an appointment to see 3770 N. Inspect this 10 year old brick with your builder friend if you'd like. 26c

Felton Real Estate 2-6631
2-3486 1020 J 6-8867

Owner 3 bedroom older home. 4-ton air conditioner. 4-2151 College View area. 29

SELECT HOMES

1. EASTMONT — We have under construction in this fine area, a large 3 bedroom rancho brick with double garage. Large family room, double fireplace, please call for additional information. Price below $30,000.
2. AG COLLEGE—Choice 2 bedroom brick with attached garage, full basement. Situated in one of Ag College's nicest locations. Price $15,000. We also have under construction in the same area other 2 and 3 bedroom homes.
3. CASINO HEIGHTS—A CHOICE 3 BEDROOM brick with carport. 1300 sq. ft. 2 baths. All electric kitchen, separate family room. For only $17,500. Low down payment, FHA.
4. SOUTHEAST — This beautiful brick 3 bedroom home situated in an excellent southeast location near 1,000 sq. ft. Extra large kitchen, $14,400. $550 down FHA. We would be glad to trade on this fine home. We also have others in the area nearing completion.
5. NORTHEAST HIGH—Here is an exceptional buy in an 8 mo. old 3 bedroom brick with full basement, dandy lot. You can assume the present loan for $1650, $13,750.
6. NEAR NORTHEAST — We have under construction and can build to suit you, in this good northeast area, a tri-level brick home with 1186 sq. ft. living space for only $13,400. Also other 2 and 3 bedrooms starting at $11,600. All built under FHA, small down payment.
7. BLESSED SACRAMENT—An excellent 4 bedroom older home in good condition. Brand new basement. Good family home. Price $13,000, $400 down FHA.
8. CLOSE IN—Here is another new listing on a choice 3 bedroom bungalow with 1½ baths, finished rec room in basement, brand new garage. A good buy at $12,500. Low down payment FHA.
9. PERSHING SCHOOL — A choice large 2 bedroom basementless home with carport. 27 ft. living room, all electric kitchen. You can assume the present loan for only $1,000.
10. UNIVERSITY PLACE—Here is a new listing in a good older 2 story home with new basement. Priced at only $7500. Low down payment FHA.
11. LINCOLN HEIGHTS—Here is a near new 2 bedroom in excellent condition for only $8500. $300 down FHA.
12. NEAR BETHANY—Here is a new listing on an older 2 bedroom bungalow, situated on a 75 ft. lot. Can be bought for only $6,000. Possible low down payment to qualified buyer.

TRADE

If your present home is too small or too old we would be happy to trade your equity for a home of your choice from our many listings of homes that we have under construction.

$300-$600

DOWN

If you are planning on buying or trading for a new 2 or 3 bedroom in the $11,500 to $14,000 bracket, please contact us as we have under construction these homes which will interest you.

OFFICE 2-7591
Walt Bloomfield 3-2554
Bill Beckman 4-4303 Paul Kvsar 2-8009
Virg Beckman 2-5837
Mrs. Tyrrell 3-8210

H.A. Wolf COMPANY

1100 FED. SEC. BLDG. 29c

SOUTHEAST BRICK

Like new — three nice bedrooms, large kitchen, newly carpeted living room, all on one floor. Full basement, centrally air-conditioned. Cyclone fenced back yard, garage. $12,500 4½% GI loan may be assumed with $5,000 down, $104 mo. 26c

LINDEEN COMPANY
2-8077 Res. 4-3935 Johnson 6-1784
Multiple Listing Service

S-P-A-C-I-O-U-S!

BRICK and frame 2 bedroom home SOUTH near MERLE BEATTIE school. 15'x24' living room, 10'x13' dining room, pretty kitchen, full divided basement, attached garage. $16,500. Call Don Harrington Jr. 4-2302 or 3-2026.

$1000 DOWN

BUYS this nice 3 bedroom home on beautiful Witherbee, has large living room with dining ell, att. garage, has central Air Conditioning, corner lot. See today at only $13,650. F. E. Sheaff 4-2302 or 6-4275.

HERE'S A BUY!

3 BEDROOMS—$19,750! Beautiful ranch brick, 1264 square feet plus lovely finished WALKOUT basement! CARPETED living room, dining area, all ELECTRIC kitchen. It's a BUY! Call J. James 4-2302 or 4-4874.

SHERIDAN-RATHBONE VILLAGE

3 Bedrooms, fireplace, separate dining room, regular gas heat, newly decorated exterior. $10,500. Frank Harrington 4-2302 or 4-4878. 26c

HARRINGTON ASSOCIATES, INC.
4705 Van Dorn 4-2302

STONE RANCHO

With income here's a beauty in Northeast Lincoln, large 3 bedroom home on first floor with basement apt. It's really nice. Good income. $16,500. 13c
Bob Wehrli 4-1163 Johnson 4-4448
JOHNSON-SCHAFER
37 & O 7-1515

SEE HERBERT BROTHERS New Show Homes by Appointment
Glen 6-7590 Jack 6-6723 17c

TOP VALUES

1. ST. TERESA
Near 35 & N St. 3 bedroom frame bungalow, living room with fireplace, full dining room, kitchen with breakfast nook, 2 bedrooms and bath on first, large finished third bedroom on second, newly decorated, top value at $11,950.
2. 2 BEDROOM BRICK
Neat and clean. New carpeting for living room and hallway. Combination kitchen and dining area, divided basement with rec room. Carage. Handy to school and shopping center. Price $13,450.
3. $6750
Near 10 & F St. 2 bedroom bungalow living room, dining room, kitchen, utility room, new gas furnace, may be purchased on contract.
4. SOUTH 51ST
Just 2 blocks from Holmes School. Attractive 3 bedroom stone bungalow, 7 years old. Entrance vestibule with guest closet, 20 ft. living room with picture window, natural finished woodwork throughout, large combination kitchen and dining area, completely finished basement with toilet, lavatory and shower, rec room and extra bedroom, double attached garage. Lot 61x140. Out of town owner says sell. See and make offer. 27c

OFFICE 2-6596
Ket Ketchen 9-1861 Arledge 3-8784
Miles 3-4093
JOHN MILES CO.
FOR QUICK RESULTS LIST WITH US

TAKING BIDS

Spacious 3 bedroom home, 2001 Calvert St. Residence of Don P. Harrington Sr. Seen by appointment only. Call Jerry L. Snyder, Trustee, 4-7508, 2-3995. 1

TRIPLE

Close in with income $146, 1 unit vacant, 2 baths. Priced to sell $9850. Owner will take bungalow or cottage in trade.

For The Large Family

Vacant, 8 room home in quiet location, 36 & R. Property clear. We will help you set up loan. Price $8,500. 26c

LEE A. OW, MLE Realtor

2-5235 2-8216
Val Weiler 4-9414 Lee A. Ow 4-6477

UNI PLACE

Adjacent to Wesleyan Campus. An extra good large family home or a home and income. Recently carpeted living room, family room and dining room. Attractive modern kitchen. 6 bedrooms plus den, 2½ baths. Basement apartment Rental Value $90 mo. Property is multiple zoned. Priced for quick sale. 29c

ALLIED REALTY 5-2955
McCoid 4-7419 Burley 3-6833
Stockland 6-1944 Hanley 4-0093

Why take months to sell your house? Sell it promptly. Call Forke Bros. & Ficke, The Auctioneers. 2-1045. 24c

WITHERBEE GARDENS

2 Bedroom; almost new carpeting; large lot; back yard fenced; Practically new furnace; 1 car attached garage. 26

Priced to Sell
L. L. FOIGHT
Real Estate Broker 2-5727
510 Barkley Bldg. Res. 4-2491

WITT & JUCKETTE

4-4621 Construction Co. 4-0753 24c

X SPECIAL

Must sell—attractive 2 bedroom frame on South 59th. Under $12,000. See this special now. You will like it. Del Bomberger 6-9375. 1c

BARTLETT SCHUMACHER VENNER CO.
300 So 13th Multiple Realtor 2-6693

1. TRI-PLEX. Located 6621 Leighton. Also commercial zoned 36x36 garage on property. Excellent return.
2. DUPLEX. 6935 Aylesworth. Priced $7500. On paving. Near schools, church and stores.
3. 744 West A. 1000 square feet, commercial building and small house, for only $5,500. Excellent for store or storage. Low downpayment on contract.

Eves. call John Wright, 6-4248. 28c
HINKLEY REALTY CO. 6-1961

½ BLOCK DAWES SCHOOL

New Elementary and Junior High. Convenient to Goodyear. Near new 3 bedroom buff brick. Under $15,000. Assume low interest, FHA loan. Low down payment possible. Owner. 5212 Irvin St. 3

2 bedroom bungalow, University Place, near swimming pool. 6-3294 evenings and weekends. -1

3 bedroom brick, $19,000, finished basement, garage. Patio. 4½% loan. Helton. 4310 G. 4-9017. -28

5 comfortable rooms, fireplace, breakfast room. Full basement. Fenced backyard. Nicely landscaped. Laura Ave. 7-3305. -29

$6,750

Drive by this 1½ story home at 3125 Kleckner Court. Close to Sacred Heart and Hartley Schools. New foundation, new type gas furnace, new cabinets in kitchen. Requires only $1,750 down. 26c

LINDEEN COMPANY
2-8077 Res. 4-3935 Johnson 6-1784
Multiple Listing Service

$400 DOWN

3 bedrooms. One floor. Basement $6,000. 3-6658. 3

$900 DOWN
Balance $14,350 FHA 3 bedrooms. Ranch. Large living room & kitchen. Full divided basement. Attached garage. Will consider trade of smaller home. 6-0911 or Ad-Answer 7-7873. 2310 No 68. 30

$6750

Is the full price of this good duplex near Ag College. Has separate baths, private entrances, oak floors and full basement. It's in good repair and the price is low. Hurry and take advantage of this good buy. 26c
Meints 2-1767 Tomek 2-6158
TOMEK REAL ESTATE
Member Multiple List & Traders

Real Estate Wanted 83

Absolutely no obligation! We will be glad to give you our opinion on what our property will bring on today's market. YOU DECIDE IF YOU NEED OUR HELP. Get this free service by calling 2-6631, eves 7-3486. ELTON REAL ESTATE. 4c

All modern home Southeast High Dist. LEE CHAMBERS, 4-2128 Multiple Listing Member 14c

BUSINESS IS GOOD

Have cash buyers for good 2-3 bedroom homes any location and price range. Need properties just coming on the market for sale now. Call us for quick service. 26c
Art Braun 4-0219 Merril Burnett 2-1660
Ivan Devoe 3-4050 Tom Sweeney 3-6747
John Glynn 3-9209 Bill Burke 4-6592

Sweeney-Burke
13 & L Realtors 2-1084

BY SEPT. 15, OUT OF TOWN BUYER MUST HAVE A 3 BEDROOM HOME on one floor with basement; prefer double garage. $15,000-$21,000. Call our office 17c

Johnson-Schafer 7-1515

CALL 5-2955

For quick sale of your property. 1c
ALLIED REALTY CO.
MULTIPLE LISTING MEMBER

OUR DEMAND

exceeds our supply on most properties. 17c

PAVELKA REALTY

640 No 48 6-1179
Seymour 8-3001 Max 6-0855 Ed 6-3542

CALL
COUNTRYSIDE
COTNER & O
4-2600 11c

Private party wants home, will assume unpaid balance of loan. Journal-Star Box 264. A

IF MOVING or transferred and have high existing loan, we will pay top price for your equity. 11c
HINKLEY REALTY CO. 6-1961

RESULTS

To buy, sell or trade real estate, place your listings with

PETERSON CONST. CO.
Member of Multiple Listing
Off. 2-5585 9-1478 9-4479

SELL YOUR PROPERTY THE EASY WAY — LIST WITH 27c
HAROLD H. CLOSE 4-7557

Wanted Improved 80 or 160 acre farm near Lincoln. 5-1768. 28

WILL BUY YOUR EQUITY and assume your mortgage
Butler Realty 6-1194 17c

Automotive

Auto Accessories, Service 101

BEN'S Auto Parts

Engine rebuilding
Generators—Starters

Free parking

2020 O ST. 7-4127 -8c

BARGAINS

Rebuilt Chevrolet short block, $110 exchange. '51—'54 Fordomatic, has been overhauled, $85 installed. '51—'55 Ford or Mercury air conditioner, $159.95 installed. Burt's Auto Specialties, 1230 So 9. 27

GMC 248 engine, new milled head, over size valves, bored and ¾ race cam. Now installed in '47 Chevrolet with '54 Powerglide differential Will sell complete or separately Call 3-6127 evenings 6-8pm, except week ends. -29

GUARANTEED USED TIRES
Passenger truck implement 1000 to choose from. $1 and up. 30
HAAS OK RUBBER WELDERS
500 West O Dial 5-3211

IMPORT CAR SERVICE
Parts and service for M-G, Morris Minor, Austin-Healy Austin and Simca.

AUTHORIZED FACTORY SERVICE
Pep Sinton's Motor City
1724 O 17c

TIRES, save dollars. Lifetime guarantee Mohawk nylon. 6:70x15 only $12.95 plus tax, other sizes at similar savings. Group Buyers Co. 2945 No. 36. -29

Bicycles, Motorcycles, etc. 102

1948 Harley Davidson 61. Fully equipped. Good buy. 208-198. -4

Bikes, Trikes, new-used. Buy, sell, rebuild. Fraziers. 2526 P. 5-7530. 20

For Sale — 1959 Vesta motor scooter. Call 3-1839. -31

Harley Davidson, number 165, call 5-2038. 31

USED BIKES

We have 6 left—good buys only $1.25 per week. Call 27

B. F. GOODRICH
24 & O 2-4497

26 in. Boy's Schwinn Tiger. Chrome fenders, white side walls. 4-0836. 1

1958 Harley Davidson motorcycle, A-1 condition. 6-9264. 28

1958 Superfox, like new, 2,500 miles, 12 months old. Black and chrome. 8-1061. 31

Cars For Sale 103

Authorized Triumph Dealer
SCHULZ MOTOR SALES INC.
1608 O Open Evenings 2-3194 17c

BEST BUYS IN TOWN
PIERCE AUTO SALES
3929 So 48 Open Sundays 4-3560 20c

Buick '50 Special. Better than average. 1719 No. 30. 26

Buick '50, Dynaflow Special. Good shape. $100. 6-0321. -29

Buying a car? Selling one? See only a few of the soutstanding. 4820 Wilshire Blvd. 6-7901. -11c

PARRISH MOTORS
'58 Plymouth Club sedan, V8

BY GOLLY—SEE WALLY
AT WALLY'S YOU SAVE
No big ads—no salesmen's commissions.
Only one family—JUST WALLY
No Gimmicks—low rate finance.
Just good clean cars cheap and lots of guns. 20c
WALLY'S CARS—GUNS
4860 Cornhusker Highway 8-1615

Cheap transportation '50 Buick $100. After 5pm. 5-2429. 18

Cash For Your Car
Trade Down Today
KEN BOLUS AUTO SALES 2c
40 No 48th 3-2988

Chevrolet 1958 Impala. V8. Automatic. Radio, heater, power. etc. 7-2364. -1

Chevy, '53 2-door. Make good second car. Call 6-5613. 1

Chev. Delray '55, accessories, radio. See 1752 No 72. 5-8pm. 4

Chevy '55, 2-door hardtop, stick shift, V8. Real clean. See, 70 & Vine, 6-9805. 28

Chevrolet '55 2-door V8. 27,000 miles. 4025 Sheridan Blvd. -27

Chevrolet '53, Good condition. Private owner. Must sell by Wednesday. Best offer takes. 7-1194. 26

CHEVIES—'51 4 door, '53 2-door, straight shift, nice. Other good school cars. 3
RAD'S USED CARS 23 & R

Chev '48, Fleetline, good. 3542 No 66. 6-7006.

Chrysler '51 4-Door. Estimated price in year of manufacture: $2395.00—Bob Ring's '59 price: $295. Save $2600.00! An ALL-OUT IN AUGUST buy at BOB RING AUTO SALES, 21st & R, 7-3791. 27c

DEAN BROS. AUTO SALES
48th & Vine 8-3164
The Cleanest Lot & The Cleanest Cars 20c

For a Piping Hot Deal on a New Plymouth
See BOB RING PLAYMOUTH
Now at 16th & P 10c

Ford 1959, Galaxie 4-door. 9-1506 after 6:30pm. 26

Ford '59 Galaxy. Real reasonable. 6-7048 evenings, all day Saturday, Sunday. 1

Classified Display

Cars For Sale 103

Ford '58 fordor sedan. $1600. 3-4008. 1135 So 16. 1

Ford '58 ranch wagon. Clean. 25,000 actual miles. Extras. Must sacrifice! 6-6036. 2

Ford, '56, all white. Overdrive. R&H. Clean. $1000. 6-1092, 11am-9pm. 28

Ford '56 convertible, power steering, brakes. Straight transmission, $1,150. 3-6092. -3

Ford '55 Tudor. Estimated price in year of manufacture: $2795.00 — Bob Ring's '59 price: $995. Save $1800.00! An ALL-OUT IN AUGUST buy at BOB RING AUTO SALES, 21st & R, 7-3791. 27c

Ford fordor '56 Fairlane (Clean). See at 3004 Hillside. 27

Ford '56 custom, tudor V8. Fordomatic. Best offer. Sundays and evenings call 6-5405. -1

FORD '55 V8
Stick with overdrive. Also some good school cars. 31c
LUEDKE AUTO SALES
5600 Cornhusker Highway 6-2720

Ford 1954 Tudor 6 cylinder. Stick. New paint. 3-4888 evenings. 27

Ford '54 custom 6, stick. Clean, excellent condition. $495. 8-3661. 29

FORDS—'50, 6 cylinder, club coupe. '51 V8 Fordor. '53 V8 Fordor. Other good school cars. 3
RAD'S USED CARS 23 & R

Ford '47—Partly customized. New engine. Body is rough. 3-2635. 3

HEADQUARTERS FOR
DODGE-CHRYSLER & IMPERIAL
DeBrown Auto Sales 2c
7th & N 7-3777

Imperial '58, 4-door hardtop. White, full power, air. Priced to sell. 4-1978. -31

Mercury Monterey '57 Tudor hardtop, radio, heater, push button transmission. All Vinyl upholstery. Many extras. Low mileage. One owner. $1895. 6-8814. -27

Mercury 1951—New paint, radio, heater, overdrive. Call 3-2813. -4

Mercury 1952. Radio, heater. Mercomatic. Good condition. Leaving school. Must sell. 2735 Bradfield Drive, 3-4231. -29

Mercury '53 hardtop. Full power, leather interior. Very clean. 3019 Starr 8-3449, 6-4278. 1

Mercury '52 custom, reasonable. 207-331 eves. -1

MG—TD 1953. Good tires, body top. Call 3-1594, 3-1344. -1

Model A Ford, '31 Tudor, new battery. $50. 5-1659. 3

Nash '53 4-Door. Estimated price in year of manufacture: $2395.00 — Bob Ring's '59 price: $495. Save $1900.00! An ALL-OUT IN AUGUST buy at BOB RING AUTO SALES, 21st & R, 7-3791. 27c

Olds '54 88, 4-door. Excellent condition. Clean family car. 4-4436. -1

PLYMOUTH '51 needs body work $150.00. PLYMOUTH '53 overdrive $475.00 See at 500 J Street or 333 South 9th. 7c

PLYMOUTHS—'50 4 door, $70. '51 Club '52 & '53 4 doors. 3
RAD'S USED CARS 23 & R

Pontiac '59 Catalina sports coupe. 1 owner. 3800 miles. $761 worth of extras. Pay $1950 cash and $75.77 per month or trade in your car. Call 4-2056. -3

Pontiac '55 2-Door Hardtop. Radio, heater, automatic drive. Estimated price in year of manufacture: $3195.00—Bob Ring's '59 price: $1095—save $2100.00! An ALL-OUT IN AUGUST buy at BOB RING AUTO SALES. 21st & R. 7-3791 26c

Pontiac 1952 — 4-door, R & H. Good condition. Marvin Richardson 2545 Theresa. 2

Rambler '59 station wagon. 11,000 miles, radio, heater, overdrive. 4-7181. 1

STUDEBAKERS — '50 Starlight coupe, $70. '53 Champion, $375. '52 Nash Statesman, $295. 3
RAD'S USED CARS 23 & R

WILLYS—'50 4 cylinder station wagon '52 6 cylinder 4 door sedan. 3
RAD'S USED CARS 23 & R

Cheap transportation. '42 Ford V8 coupe. Mud tires. $75. 7-3256. 3

LUXURY CAR

1957 Oldsmobile 98 4 door sedan, with power and a beautiful finish with a plush interior. Many cars are cheaper, but this is the most used car quality money will buy. Check it over, show it to your wife and it's all yours for $1975. Guaranteed 4,000 miles or 90 days. 26c
2-4148 1528 O
Bob Mercer Auto Mart

Classified Display

GOOD CHEAP SCHOOL CARS

'51 Mercury 4-Door V-8 Mercomatic Radio Heater Real nice finish $175
51 Chevrolet 2-Door Standard Shift Radio Heater $145
'50 Chevrolet 2-Door Radio Heater ..... $ 85
'50 Pontiac 2-Door Standard Shift 8 cyl Radio Heater .. $ 95
'50 DeSoto 4-Door Equipped Fine car $125
'49 Oldsmobile 88 4-Door Radio Heater ..... $ 99
'48 Chevrolet Deluxe Very good car ..... $ 75
'46 Dodge 2-Door Good tires... $ 68
'40 Chevrolet Runs good ..... $ 45

MISLE CHEVROLET
50th & O Open 'Til 9 PM 26c

—MAKE THE—
—Best Bay In Town—
—Right Now—Right Here—
1957 Ford V8 station wagon 4-door Radio, heater, Fordomatic like new You can save $1600 depreciation
—Payments $46 A Month—
1953 Chev Deluxe 210 2-door sedan Radio, heater, all equipped real nice
—The Best Buy $495—
—MOTOR SALES 1630 O— 26c

PAYMENTS TOO HIGH?
Newt Copple will pay off your old car, give you cash difference for your equity and reduce your monthly payments on a cheaper car. 11c

NEWT COPPLE MOTORS
306 No 48 6-1946

Stude '59 8 Silver Hawk 2-door, overdrive, radio, heater, like new. Priced right for sale. 7-4411, 8:30-4:30 weekdays, ask for Mr. Carl or Mr. Peshel. 21

RENAULT-DAUPHINE
STANDARD MOTOR CO. 2c
Your Authorized Franchised Dealer
1731 O 2-3672

SCHOOL CARS
CHEAP TRANSPORTATION
PLATZ MOTORS
Car Lot 1633 O 2-5965 31c

Sharp '59 Plymouth Fury, 2-door hardtop. Radio, heater white walls, Torque-flite, Golden Commando, swivel seats. See at Dingwell Auto sales, 541 No 48 -1

Very clean 1958 Chevrolet Impalla hardtop, power steering, Turboglide, radio, heater, etc., extra snow tires, 17,000 miles. Call 2-2737 during the day and 3-2642 after 6pm. 29

Volkswagen sedan 1957. Like new, 16,000 miles. $1,395. 4-1613 evenings. 1

'59 Galaxy convertible. Loaded $2995. '58 Renault Daulphine $1195. 3135 So 48. 27

'57 Chevrolet Wagon.
'58 Plymouth club sedan, V8.
'54 Mercury sedan, Mercomatic. 28c
White Motor Co.
18th & N 2-7555

'57 Ford, hardtop, steering, V-8 Fordomatic. New tires. Clean. $1325. 9-1111. 29

'55 Chevrolet V8 convertible. Red and white. Like new. 19c
RIP VAN WINKLE 1700 O St.

Classified Display

PAYMENTS TOO HIGH?
Trade Down $50 CASH
Plus Reducing or Eliminating Payments
WE NEED LATE MODELS
SEE JOHN WILKINSON
16th & P Dial 2-8561

Classified Display

LOW PRICED TRANSPORTATION

1950 Chev. 2-door $295
1952 Pontiac Catalina $295
1952 Ford Victoria $495
1952 Lincoln Capri $595
1953 Pontiac Sedan $495
1954 Chev. 2-door $595
1953 Ford Sedan $495

YAX
Pontiac-Cadillac
Open evenings 'TIL 9:30
12th & Q 2-8153 26c

Classified Display

DeSoto-Plymouth

OPEN EVENINGS OPEN SUNDAYS

'58 PLYMOUTH Sport Suburban, power, 1 owner $2695
'57 PONTIAC 2-door hardtop. Power, only 15,000 miles $2295
'57 FORD Fordor Station Wagon. Power, 14,000 miles $1995
'56 MERCURY 2-door hardtop. Power, air-conditioning $1695
'56 BUICK 4-door hardtop. Stick shift $1495
'56 CHEVROLET V8 2-door. Radio, heater, like new $1295
'55 OLDSMOBILE 98 4-door. Everything. 1 owner $1595
'53 PLYMOUTH 4-door. 1 owner good school car $495

PLENTY OF OTHERS TO CHOOSE FROM

Gotfredson Motor Co.
3714 Prescott College View 4-2339 -26c

Classified Display

Cars For Sale 103

'55 Oldsmobile 88 — 2 door hardtop—Hydromatic, radio, heater, Ezi glass. See at Tobys Skelly Service 14th & Que. 28

'53 Mercury — skirts, duals. Needs body work. Cheap. 3-6302.

1947 Ford—Club Coupe. Dependable transportation car. 6-8952. 28

1947 Lincoln — Overdrive. High performance engine. Call ad answer 7-7873. 28

1941 Studebaker Champion — Overdrive. 25 M.P.G. plus Call ad answer 7-7473 28

1956 Impalla convertible Chevrolet. Radio, heater, power steering, brakes, etc. Must sacrifice! Call 3-3063. -28

Trucks, Bodies, Trailers 104

Ford 1949 1½-ton. Looks, runs good. Lacey 8-2892. -1

Good 2 wheel trailer with new stock rack. 206-307. 3

'55 Chevy ½ ton pickup 21,000 miles. Highest bid. 3440 So 44. Evenings. -28

USED TRUCKS

MACK GMC
"Finest Service in Town"
GAS OR DIESEL 28c
KINSEY TRUCK CO.
1610 Cornhusker 5-4351

2 ton '49 Dodge truck, rebuilt motor. Phone 2901, Milford, Neb. 1

1958 ½ ton Chevrolet pickup 4 speed. New tires. Very clean. 1151 Idlywild Drive. 6-5320 31

Classified Display

LOOK

EVERY OLDER MODEL CAR IN STOCK MUST GO!
31 CARS ON SALE!
HERE'S JUST A FEW!

'52 Chevrolet sedan, $295
'50 Chevrolet sedan, $175
'51 Studebaker sedan, $129
'53 Plymouth 2-door, $325
'50 Buick 2-door hardtop, $150
'50 Mercury 2-door sedan, $199

ALL THESE CARS MUST BE SOLD
31 TO CHOOSE FROM

Randolph Olds
21st & N 2-4451 27c

Classified Display

SCHOOL CAR SPECIALS

53 Chevrolet 2-Door Nice tutone $395
53 Pontiac 4-Door Fully equipped $445
53 Dodge 4-Door Radio Heater Real clean car $470
52 Chevrolet 4-Door Radio Heater Tutone $345

MISLE CHEVROLET
50th & O Open 'Til 9 PM 26c

Miscellaneous Automotive 106

School buses—60 passenger, 1955 IHC. Carpenter body. 42 passenger, 1954 IHC. Wayne body. Both have new motors are in good condition. 7-3011. 31

Wanted—Automotive, etc. 108

Cash On The Spot
For good clean used cars
Reliable Auto Sales 10c
225 North 48th

Wanted—Automotive, etc. 108

See Us Before You Sell Your Car
We Pay Top Prices
DERROWN MOTORS 2c
17TH & N 2-3475

Always the highest prices paid for junk cars. 2-2015. 3

Want to buy junk cars. Ray Osman, 5-6437. 1210 Belmont. 2

Classified Display

MOTORS AND TRANSMISSIONS
OVERHAULED and EXCHANGED

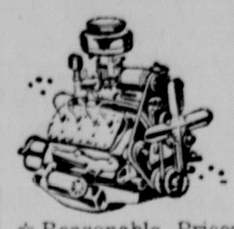

☆ Reasonable Prices
☆ Free Wrecker Service
☆ No Money Down
☆ 24 Months to Pay
☆ 1-Day Service in Most Cases
☆ "If we can do it . . . we can guarantee it."

FREE DRIVE CAR BY APPOINTMENT

Rebuilt engines guaranteed 90 days or 12,000 miles anywhere in U.S. where United Motor Exchange service is available.

United Motor Exchange
Dial 2-4959
Under New Management at 1710 "O" Street 27c

Classified Display

WAREHOUSE CLEARANCE

This is a Clearance of All Brand New 1959 Larks by Studebaker. We Must Make Room for 1960 Models!

65 Brand New 1959 Larks by Studebaker—No Demonstrators! Every Car Reduced $350 to $800! Prices on Windows.

All Body Styles, All Colors, Including Hardtops, Station Wagons, 2 Door Sedans, 4 Door Sedans, 6 Cylinder or V8 Engines; Automatic, Overdrive or Straight Shifts.

Charming-est, chummy-est, penny-pincher in town • costs less to operate • marathon mileage on a jigger of gas • parks on a postage stamp • turns on a dime • 3 feet shorter outside • totes six adults easily.

TERMS

$195 Down or Equity in Your Present Car. Your Present Car Need Not Be Paid For. No Payments t'll November. 15 Minute On-The-Spot Financing — No Red Tape!

Sample:
Brand New 1959 Larks in either 2-Door or 4-Door Sedans, Fresh Air Heater and Defroster, Undercoating, Electric Wipers, Oil Bath Air Cleaner, Turn Signals, Eetc. Only . . . $1895 Full Price.

stop in early while selection is best and pick your car from our warehouse . . .

PEP SINTON
1724 "O" Street Phone 7-3747 -26c

Classified Display

Lincoln's Ford Center

SERVING 5 GREAT FRANCHISES
FORD — MERCURY — EDSEL — LINCOLN
ENGLISH FORD LINE

'52 FORD
9 Passenger Country Sedan. Radio, heater, good paint, good body.
#8347 $495

'53 DODGE
V8 4-Door. It runs, it's straight, but not sharp.
#8725 $245

'53 FORD
Custom Tudor. Radio, heater, overdrive. Priced to sell.
#8775 $295

'54 CHEVROLET
Bel Air 4-door. Powerglide, power steering, radio, heater, tutone like new.
#8248 $645

'54 PLYMOUTH
Plaza 4-Door. Heater only. And it's really not Too Sharp So!
#8549 $345

'54 PONTIAC
Chieftain Deluxe 2-Door. Radio, Heater, Hydramatice, Snow White. A bargain.
#8713 $495

'56 MERCURY
9 Passenger Wagon. Radio, heater, Mercomatic. Try It, You'll Buy It.
#3595 $1295

'56 JAGUAR
XK140MC Convertible. Wire wheels. Cool green.
#8681 $1745

'56 FORD
Fairlane Victoria. Radio, Heater, Fordomatic.
#8634 $1095

'57 FORD
Custom 300 Fordor. V-8, Fordomatic, Radio, Heater.
#8120 $1395

'57 STUDEBAKER
Scots

West Germany Readies Rousing Welcome For Ike

Bonn, Germany (UPI) —Official and unofficial West German circles Tuesday completed preparations for a tumultous welcome for President Eisenhower on his arrival Wednesday for talks with Chancellor Konrad Adenauer.

West German leaders hailed Eisenhower's visit as proof of his determination to protect the interests of West Germany in future East-West negotiations.

Adenauer flew back to Bonn Tuesday from a vacation in Italy. He will head the official welcoming party when Eisenhower's jet Boeing 707 airliner lands at nearby Wahn Airport.

Officials said Eisenhower would receive a welcome surpassing the pro-American demonstration for Secretary of State Christian Herter on his visit to West Berlin 5 weeks ago.

The West German government said Eisenhower would be greeted with a 21-gun salute by West German artillery. A German military band will play the American and German national anthems, and the President and chancellor will inspect an honor battalion of army, navy and air force men.

Following brief addresses, they will depart for the hour-long drive to Bad Godesberg, the Bonn suburb that houses the diplomatic colony where Eisenhower will stay during his 24-hour visit.

West German officials estimated that tens of thousands of Germans, including refugees from the Communist east, would line the 19-mile route from Wahn Airport.

Nice (AP) — Sir Winston Churchill returns to London Sunday to greet his old friend Dwight Eisenhower. The former prime minister, on an extended Riviera vacation, will return to Nice Tuesday afternoon.

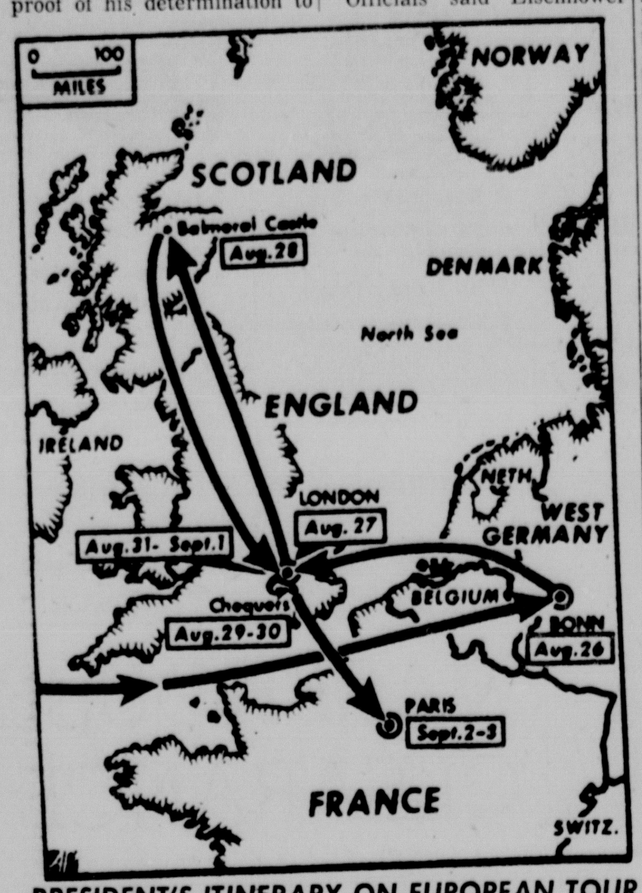

PRESIDENT'S ITINERARY ON EUROPEAN TOUR

Exhibit Gets More Books

Moscow (AP)—A shipment of 2,800 books arrived from the U.S. Tuesday to replace the volumes taken off the shelves of the bookmobile display at the U.S. exhibit.

The traveling library was closed down last week after many visitors had helped themselves to the highly prized American books and left the shelves bare.

Interested parties in New York immediately reacted to the news with a shipment gathered together in 24 hours.

Exhibit officials have asked Soviet officials to station a militiaman near the exhibit when it reopens.

Brecht Film

Berlin (AP) — Berthold Brecht's famous play "Mother Courage" is being made into a movie by East Germany's state-run film company. The main role is being played by Brecht's widow, Helen Weigel.

SANDRAN SALE!
Win a 9' x 12' Rug by Counting the Sparkles Wednesday & Thursday
Go Modern with
FLOORCRAFTERS
118 So. 9th 2-5927

Music news is covered thoroughly in The Sunday Journal and Star.

DEATHS

BALLENGER—Funeral of Mrs. Rita Ballenger, 69, of 4243 No. 57th, who died Sunday, will be 10:30 a.m. Wednesday at the Havelock Methodist Church, the Rev. F. C. Friederich and the Rev. John E. Knight officiating. Esther Shipman, organist. Burial in Wyuka. Seats will be reserved for members of Rebekah Lodge 150 and Martha Washington Lodge, OES. Pallbearers: Dean Ballenger, Joe and Jerry Puciaty, Lyman, Creve and Bruce Borin. Roper & Sons.

BARTU—Funeral services for William B. Bartu, 64, of Wilber, who died in Lincoln Monday, will be 11 a.m. Wednesday at Hodgman-Splain, with burial at Soldier's Circle in Wyuka. The Wilber American Legion Post will be in charge of the services. A native of Saline County, Mr. Bartu was a retired laborer and farmer. He was a veteran of World War I and a member of the Louis Milan American Legion Post No. 101 in Wilber. Surviving are nieces and nephews.

BAUMGART—Funeral of Mrs. Ora E. Baumgart, 65, of 721 No. 17th, who died Sunday, will be 1 p.m. Thursday at Hodgman-Splain, the Rev. Arthur Crisp officiating. Organist, Norma Bossung. Mrs. LeRoy Butherus, singer. Pallbearers: Carl Baumgart, Clyde Sherwood, Albert Baumgart, Clarence Way and Virgil Gates. Wyuka.

BROWN—Funeral of Mary C. Brown, 78, of 3742 W, who died Sunday, will be 1 p.m. Wednesday at Umbergers, 48th and Vine, Dr. Frank Court officiating, Soloist, Loyal L. Lawson. Organist, Houghton Furr. Wyuka. Pallbearers: Lee A. Ideen, Fred Sehnert, G. Dewey Meyer, Harold Ingersol, Clem R. Paswaters, Harry I. Edris. Honorary pallbearers: Nate Ingersol, Frank O. Paswaters, John D. Ross.

CONRAD—Funeral of Joseph T. Conrad, 79, of 2001 Vine, who died Saturday, will be 1 p.m. Thursday at Umbergers, 48th & Vine, the Rev. John Adams officiating. Pleasant Hill.

GRANT—Funeral of Merril V. Grant, 49, of Raymond, who died Sunday, while vacationing at Springdale, Ark., will be 3 p.m. Wednesday at Umbergers, 48th and Vine, the Rev. John Knight officiating. Mrs. William Hellerich, organist. Mrs. Clarence Ilg and Mrs. Glen Ferry, singers. Lincoln Memorial Park. Pallbearers: Jack Wescott, Burr Silverstrand, Ivan Olson, Willard Ivey, Joe Dudek, Raymond Isaacson.

JOHNSON — Funeral of Mrs. Ellen F. Johnson of 4334 St. Paul, who died Saturday, will be 2 p.m. Wednesday at Browns, Dr. Frank Court officiating. Vera Upton, soloist. Burial in Wyuka. Mrs. Johnson was a gold star mother of World War I. Surviving are a daughter, Mrs. Erle Brink of Cleveland, Ohio; a son, Raymond Johnson of Cheyenne, Wyo.; a brother, Chester F. Fenner of Lebanon, Ore.; 3 grandchildren and 3 great-grandchildren.

KIENER—Funeral of Dr. Walter Kiener, 64, of 1242 Pawnee, who died Monday, will be 10 a.m. Monday at Roper & Sons, the Rev. Arthur Slaikeu officiating. Organist, Maryalice Macy. Lincoln Memorial Park.

KUHLE—Funeral services of Mrs. Mary Helen Kuhle, 69, of 711 No. 28th, who died Sunday, will be 10 a.m. Wednesday at Browns Chapel, the Rev. R. W. Henderson officiating. Vera Upton, soloist. Burial in Wyuka.

NELSON—Mrs. Estella Nelson, 84, of 4444 So. 56th, died Tuesday. Survivors: sons, Russell of Lincoln and Kenneth of Redfield, S. D.; brother, Wright Hamilton of Scottsbluff; 6 grandchildren. Roper & Sons.

REMMERS—Funeral and burial of George Remmers, 66, of Garrison, Neb., who died here Tuesday, will be in Garrison. A native of David City, Mr. Reemers was a World War I veteran. Surviving are his wife, Esther of Garrison. Hodgman-Splain.

SCHULTZ—Funeral services and burial for Mrs. Anna Borcher Schultz, 64, of Whittier, Calif., who died there Saturday, will be in Lincoln. A native of Emerald, Neb., Mrs. Schultz lived in Lincoln until moving to California 15 years ago. She was a member of the Lutheran Church. Survivors: stepmother, Mrs. Margaret Borcher of Lincoln; daughters, Mrs. Elaine Fellman of Whittier and Mrs. Evelyn Engelking of Grinnell, Ia.; a son, Carroll Schultz of Whittier, Calif.; father, John Borcher of Lincoln; a sister, Mrs. Sette Lostroh of Pleasant Dale, Neb.; a brother, C. H. Borcher of Kimball, Neb.; and 9 grandchildren. Hodgman-Splain.

SPENCER—Mrs. Dorothy Spencer, 65, of 1019 So. 9th, died Tuesday. The widow of Dr. Guy Spencer, who died in 1943, Mrs. Spencer was born in Kansas. She had lived in Nebraska 60 years and was a Lincoln resident for 40 years. She was a member of the Christian Church, Myrtle Chapter 94, OES, Zeta Phi sorority, and the Ceramic Club. Survivors: daughters, Mrs. Frances Ekwall of Lincoln, Mrs. Barbara Thorfinnson of Omaha; brothers, Lester Harding of Mullen, and Roy Harding of Lincoln; sisters, Mrs. Bertha Russell of Lincoln, Mrs. Ethel Madden of Salina, Kan., Mrs. Iva Buck of Blue Hill, Mrs. Myra Brokaw of Billingham, Wash., Mrs. Kate LeLaCheur of Everett, Wash., and Miss Millie Harding of Beatrice; 5 grandchildren. Roper & Sons.

SPLAIN—Funeral services for William F. Splain, 75, of 1644 Circle Drive, who died Monday, will be 9:30 a.m. Thursday at St. Teresa's Catholic Church, Msgr. M. M. Kaczmarek officiating. Rosary at 8 p.m. Wednesday at Hodgman-Splain. Knights of Columbus rosary Wednesday at 7:30 p.m. at Hodgman-Splain. Burial in Forest Lawn Memorial Park in Glendale, Calif. A lifetime resident of Lincoln, Mr. Splain was a retired mortician. He was a member of St. Teresa's Catholic Church, the Knights of Columbus and Lincoln Lodge 80, BPOE. He was invested as a Knight of St. Gregory in 1953. Surviving are brothers, Frank E. of Lincoln, George H. of Phoenix, Ariz., and Clyde R. of Richmond, Calif.; and one sister, Mrs. Mary Deshayes of Channelview, Tex. Family suggests memorials to the Cancer Fund.

THOMPSON—Funeral services of Harry Thompson of 2230 West O who died Sunday, will be at 2 p.m. Thursday at Roper & Sons, with the Rev. J. Robert Birdwell officiating, burial in Fairview. Surviving is a brother, John of Blackwell, Okla. Pallbearers: Donald Buck, William Deegan, Kent Baker, Harry White, Victor Vantiger, and Mike Teater.

WHITE—Funeral of Mary Ellen White, 64, of Memphis, Tenn., who died while visiting in Lincoln Sunday, will be 10 a.m. Wednesday at Roper & Sons, the Rev. Merlin Dana officiating. Maryalice Macy, organist. Mr. and Mrs. Henry Leacock soloists. Further services at 2 p.m. Wednesday at the graveside in the Fairfield, Neb., Cemetery, the Rev. Mrs. Todd Hubbell officiating.

OUT OF TOWN

BURKEY—Mrs. (Mose) Carry Burkey, 84, died Monday at a Friend hospital. Was long time resident of Milford community. Survived by sons: William of Lincoln, Joseph of Seattle, Washington, Elmer of Kansas City, Mo.; daughters: Mrs. Edna Rediger of Milford, Mrs. Edith Clouse of Friend, Nebr., one sister and two brothers. Funeral services Wednesday 2 p.m. at Assembly of God Church, Rev. B. W. White officiating. Volland's, Milford. -26

HARRIG—Funeral and burial of John Harrig, 61, of Denver, Colo., formerly of Lincoln, who died Monday in Denver, will be Thursday. A Lincoln resident until 1955, he was employed at the Cushman Motor Works for 20 years. Survivors: wife, Viva; daughters, Mrs. Joe Wycoff, Mrs. Dick Hildreth; son, John P.; sister, Mrs. Hazel Cornell.

LAUGHLIN—Ernest Laughlin, 54, of Greenwood. Survivors: wife, Fern, Greenwood; stepdaughter, Mrs. Kevin Snook, of Lincoln. Funeral services will be held 2:30 p.m. Wednesday, Marcy Chapel. Interment, Greenwood Cemetery. Marcy Mortuary, Ashland. 26

OAKLEY—Dr. E. Reed Oakley, 60, of Pasadena, Calif., formerly of Lincoln, died Friday. A native of Palmyra, Dr. Oakley was a 1932 University of Nebraska College of Medicine graduate. He was a Lincoln resident until 1940, when he moved to Pasadena. Survivors: wife, Mary; daughter, Mary Louise; sister, Mrs. C. W. Edwards of Long Beach, Calif.; brothers, Kenneth W. and Paul J., both of Lincoln, John of Enid, Okla., Allan L. of San Gabriel, Calif.

PEARSON—Graveside services for Mrs. Hannah Pillsbury Pearson of Ralston, Wyo., who died Friday, will be at Fullerton at 2 p.m. Wednesday. She was a former resident of Lincoln. She was a graduate of the University of Nebraska and had lived in Wyoming since 1911. Survivors: son, Edward; daughter, Mrs. Dorothy Briggs; sisters, Susan Pillsbury and Mrs. Earl Denny of Lincoln; brothers, Paul and Dr. Walter; and 4 grandchildren.

Guinea Gets Red Aid

Moscow (AP) — The Soviet Union granted long term credits to Guinea, the new Negro republic on West Africa's coast. The amount and terms were not announced.

WILBERT

"It went off while I was cleaning it!"

SEND FLOWERS by Wire
Delivery and Quality Guaranteed
by the world's most responsible florists
Look in Yellow Pages
FLORISTS' TELEGRAPH DELIVERY

You'll Enjoy Shopping at Gold's in Cool, Cool Comfort

take it from Gold's...to college

Gold's OF NEBRASKA

YOUNG LOOK FOR GALS ON THE GO

The Gi Gi Young look . . . just right for back-to-school gals on the go . . . the "right for so many occasions" dress of 100% wool jersey. Waistline detailing emphasizes the small waist and contrasts the ever so full skirt. Choose from beige, green or royal in sizes 8 to 16.

25.95

GOLD'S Lincoln Shop . . . Second Floor

HOW TO STRETCH YOUR WARDROBE

The fashion lesson for today . . . the smart way to stretch your school wardrobe with a 100% wool reversible suit. Gray and red check reverses to solid gray. Mix 'n match or wear as separates. Sizes 7 to 15.

39.95

GOLD'S Suits . . . Second Floor

CONCEALING A DELIGHTFUL SECRET

The perfect school coat of lustrous, sculptured 100% wool . . . four button front topped with the accent of the popular pilgrim collar. Matching satin lining conceals the zip out lining of cuddly alpaca fleece. Choose from red, royal or taupe in sizes 6 to 18.

69.95

GOLD'S Coats . . . Second Floor

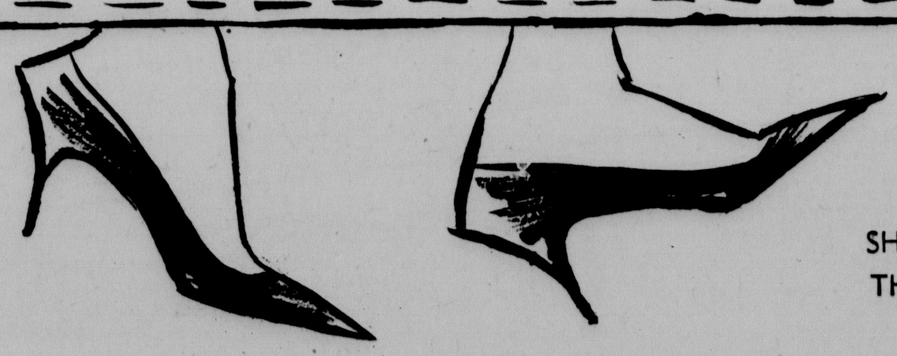

"H." Green Stamps
An added savings at GOLD'S.

SHOP DAILY 9:30 TO 5:30
THURSDAY 10:00 TO 9:00